



This is a digital copy of a book that was preserved for generations on library shelves before it was carefully scanned by Google as part of a project to make the world's books discoverable online.

It has survived long enough for the copyright to expire and the book to enter the public domain. A public domain book is one that was never subject to copyright or whose legal copyright term has expired. Whether a book is in the public domain may vary country to country. Public domain books are our gateways to the past, representing a wealth of history, culture and knowledge that's often difficult to discover.

Marks, notations and other marginalia present in the original volume will appear in this file - a reminder of this book's long journey from the publisher to a library and finally to you.

Usage guidelines

Google is proud to partner with libraries to digitize public domain materials and make them widely accessible. Public domain books belong to the public and we are merely their custodians. Nevertheless, this work is expensive, so in order to keep providing this resource, we have taken steps to prevent abuse by commercial parties, including placing technical restrictions on automated querying.

We also ask that you:

- + *Make non-commercial use of the files* We designed Google Book Search for use by individuals, and we request that you use these files for personal, non-commercial purposes.
- + *Refrain from automated querying* Do not send automated queries of any sort to Google's system: If you are conducting research on machine translation, optical character recognition or other areas where access to a large amount of text is helpful, please contact us. We encourage the use of public domain materials for these purposes and may be able to help.
- + *Maintain attribution* The Google "watermark" you see on each file is essential for informing people about this project and helping them find additional materials through Google Book Search. Please do not remove it.
- + *Keep it legal* Whatever your use, remember that you are responsible for ensuring that what you are doing is legal. Do not assume that just because we believe a book is in the public domain for users in the United States, that the work is also in the public domain for users in other countries. Whether a book is still in copyright varies from country to country, and we can't offer guidance on whether any specific use of any specific book is allowed. Please do not assume that a book's appearance in Google Book Search means it can be used in any manner anywhere in the world. Copyright infringement liability can be quite severe.

About Google Book Search

Google's mission is to organize the world's information and to make it universally accessible and useful. Google Book Search helps readers discover the world's books while helping authors and publishers reach new audiences. You can search through the full text of this book on the web at <http://books.google.com/>

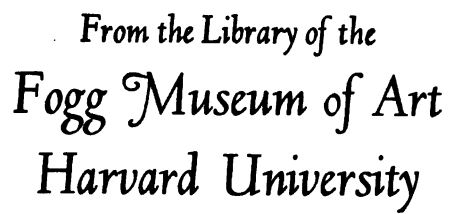

*From the Library of the
Fogg Museum of Art
Harvard University*

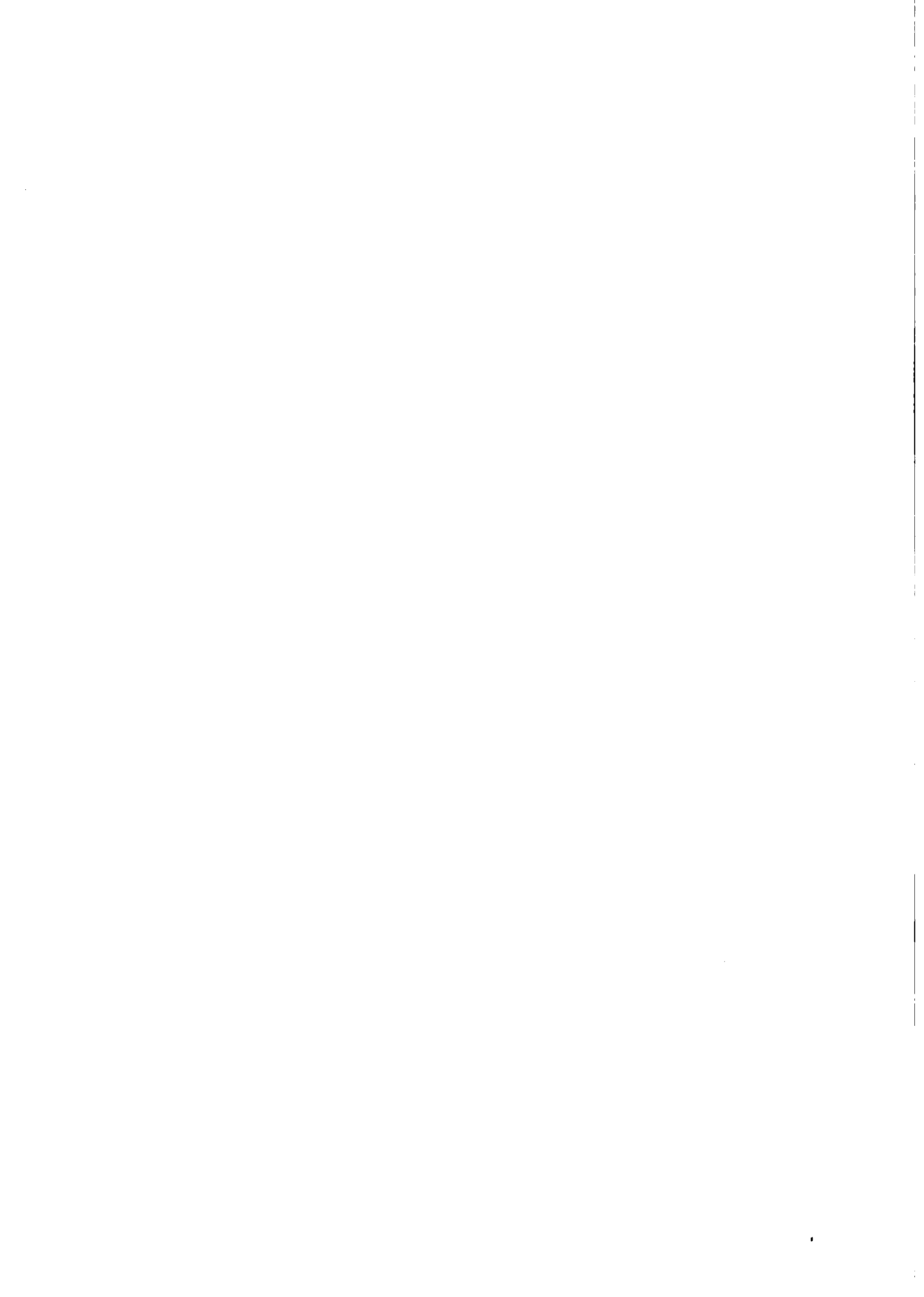

i: p: H:

Best wishes for the
new year

W. H. Russell.

January 1907.

196. Queens Gate, S.W.
London.

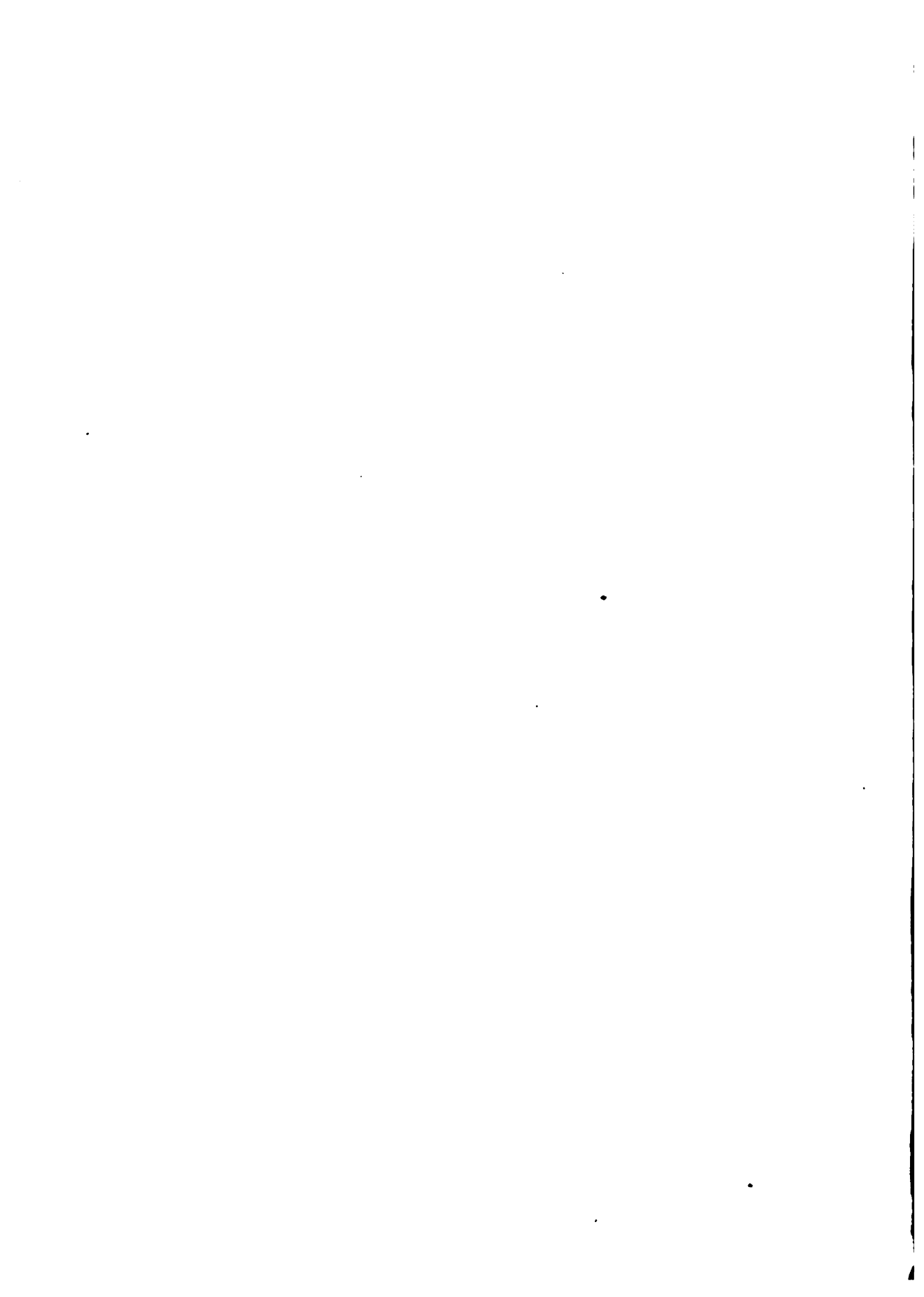

a

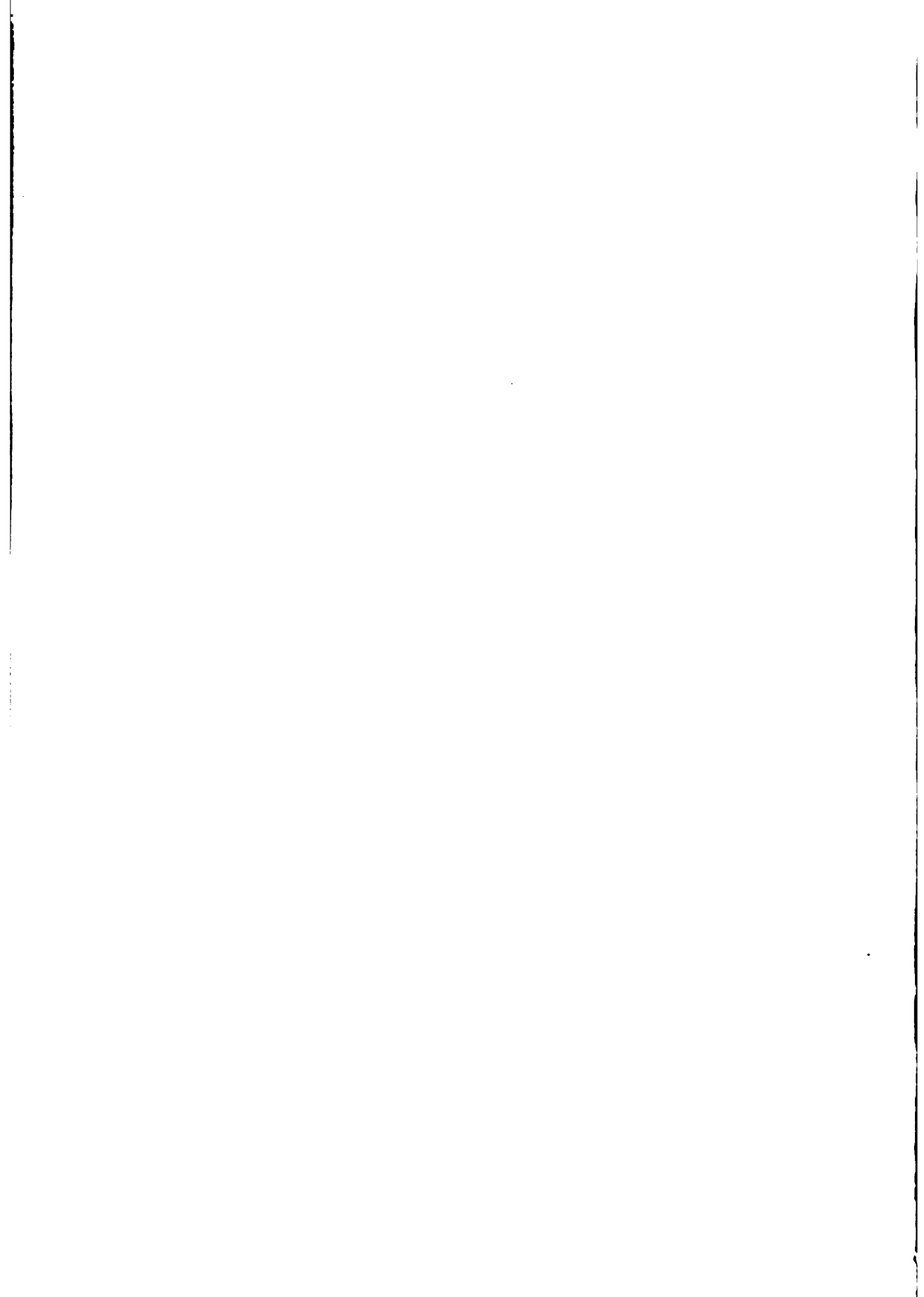

**ORIGINAL DRAWINGS
BY REMBRANDT**

In the Collection of

J. P. H.



PRIVATELY PRINTED

REPRODUCED BY THE AUTOTYPE COMPANY

LONDON

1907

A. P. S.
29815
FOGG MUSEUM LIBRARY
HARVARD UNIVERSITY

~~4061~~

~~231~~

FA 4061.479

REMBRANDT VAN RYN

Born at Leiden, probably 15 July, 1606; buried at Amsterdam in the Westerkerk, 8 October, 1669; married Saskia van Ulenburgh, 22 June, 1634. Saskia died at Amsterdam, June, 1642; buried, 19 June, in the Oudekerk.

Earliest dated picture, 1627.

Latest dated pictures, 1668.

The etchings date from 1628, and drawings from 1630.

There is no portrait of Rembrandt by any artist other than himself.

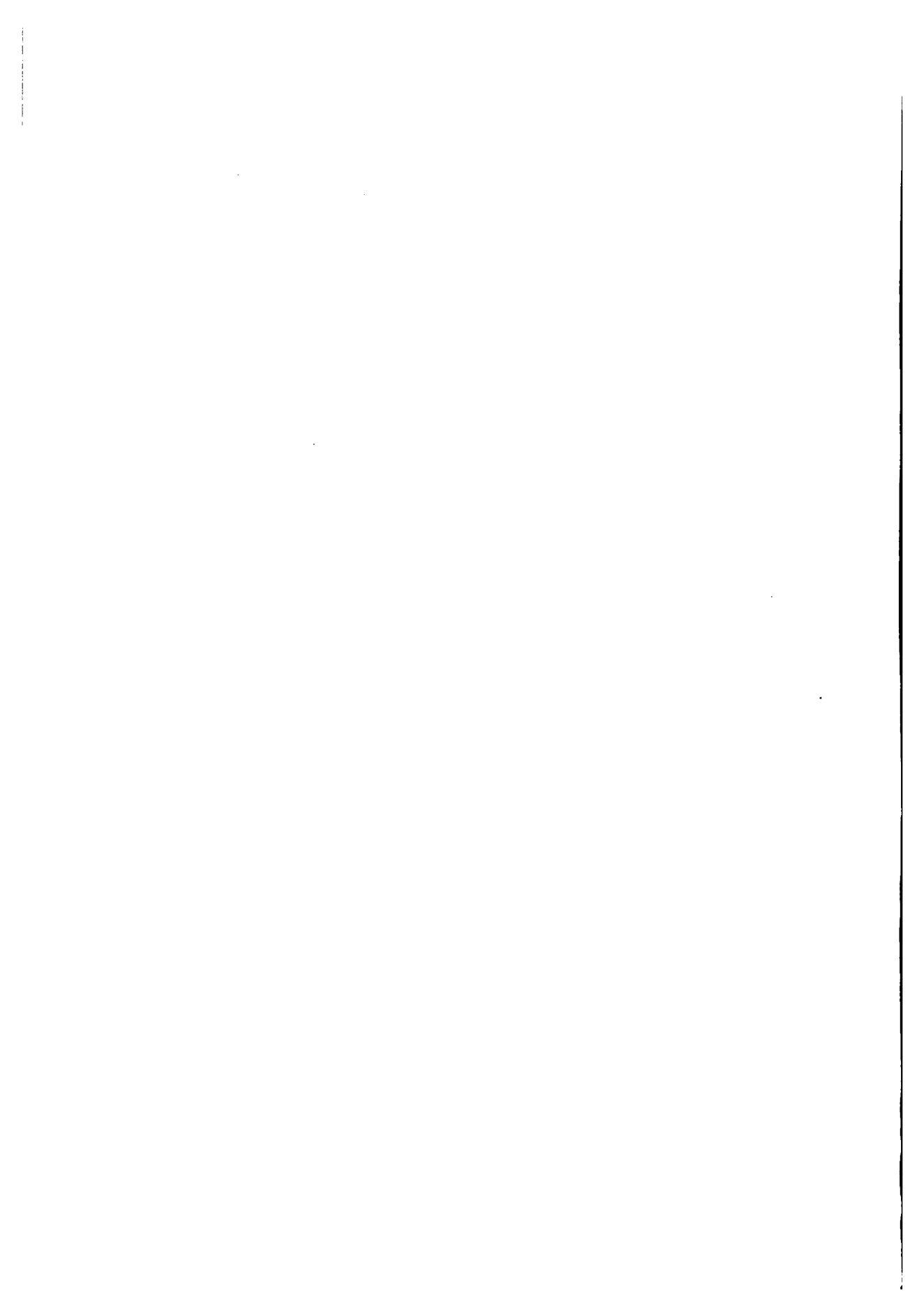



No. 1.

**PORTRAIT OF AN OLD MAN SEATED WITH
LONG BEARD. FORMERLY CALLED
REMBRANDT'S FATHER**

Red chalk.

Signed R. 1630.

Size, 157 by 147 mm.

Michel, 14.

Collection: De Vos.

Compare Vosmaer P. 487.

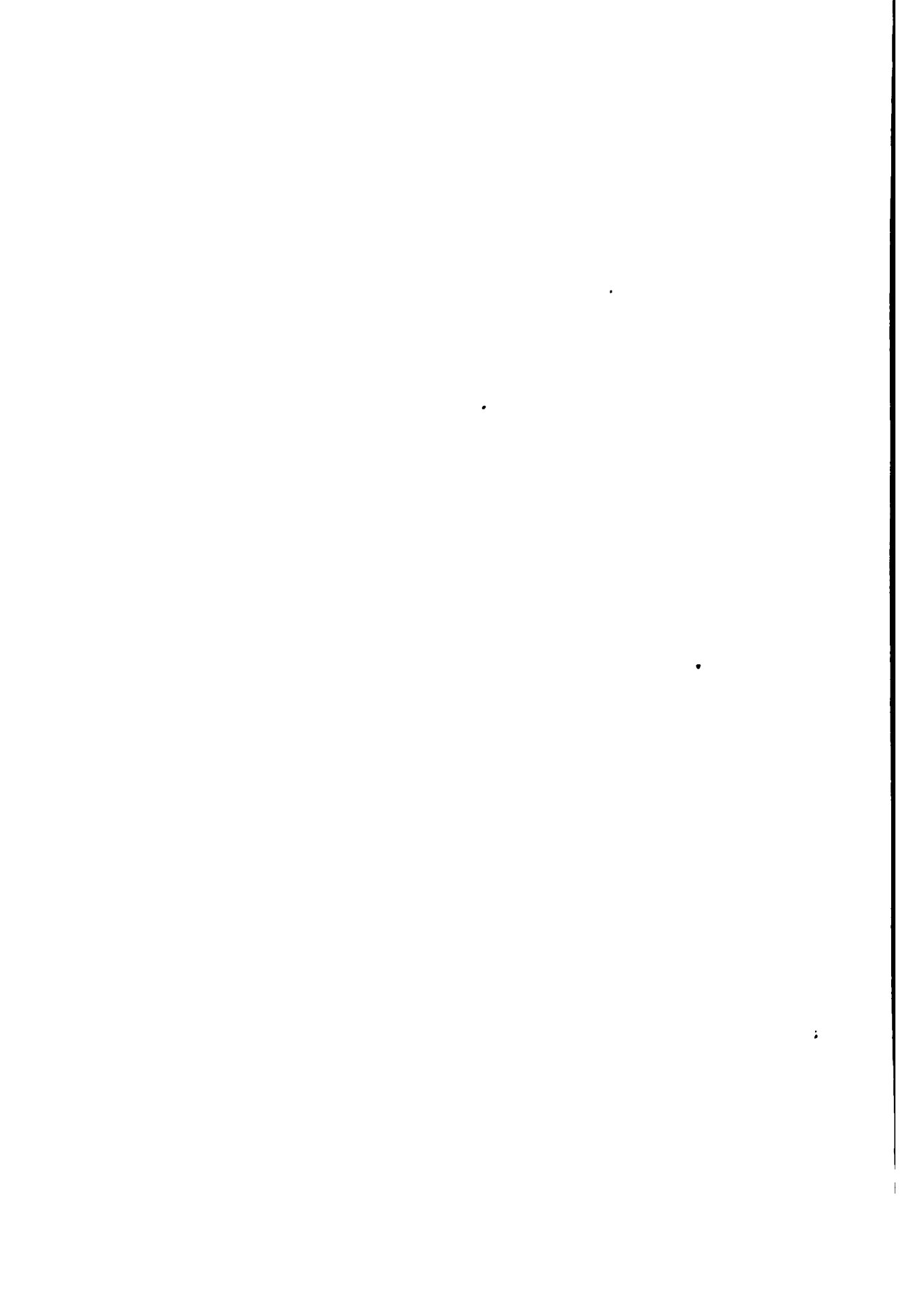





No. 2.

STUDIES OF SIX HEADS

On the reverse a landscape with two cottages.

Silver point on vellum; the only other two drawings in silver point on vellum are in Berlin Museum. One of these came from the collection of C. S. Bale, No. 2434.

Size, 135 by 81.

Michel, 3

Collection: Sir W. W. Knighton, Bart.







✓ No. 3 and No. 6. "

**TWO STUDIES OF A WOMAN CARRYING
A CHILD, STANDING**

Bistre, pen.

Size, 89 by 41 and 104 by 88.

Michel, 8.

Collection: Sir W. W. Knighton, Bart.

✓ No. 4.

A SHEET OF VARIOUS STUDIES

*7. 11. 1965, Mrs. Lisa Arnhold
880 5th Ave.*

Bistre, pen.

Size, 136 by 65.

Michel, 7.

Collection: Sir W. W. Knighton, Bart.

✓ No. 5.

**STUDY OF TWO OLD MEN, POSSIBLY THE
ELDERS IN THE "SUSANNA" PICTURE
AT BERLIN**

Bistre, pen.

Size, 124 by 121.

Michel, 7.

Collection: Sir W. W. Knighton, Bart.

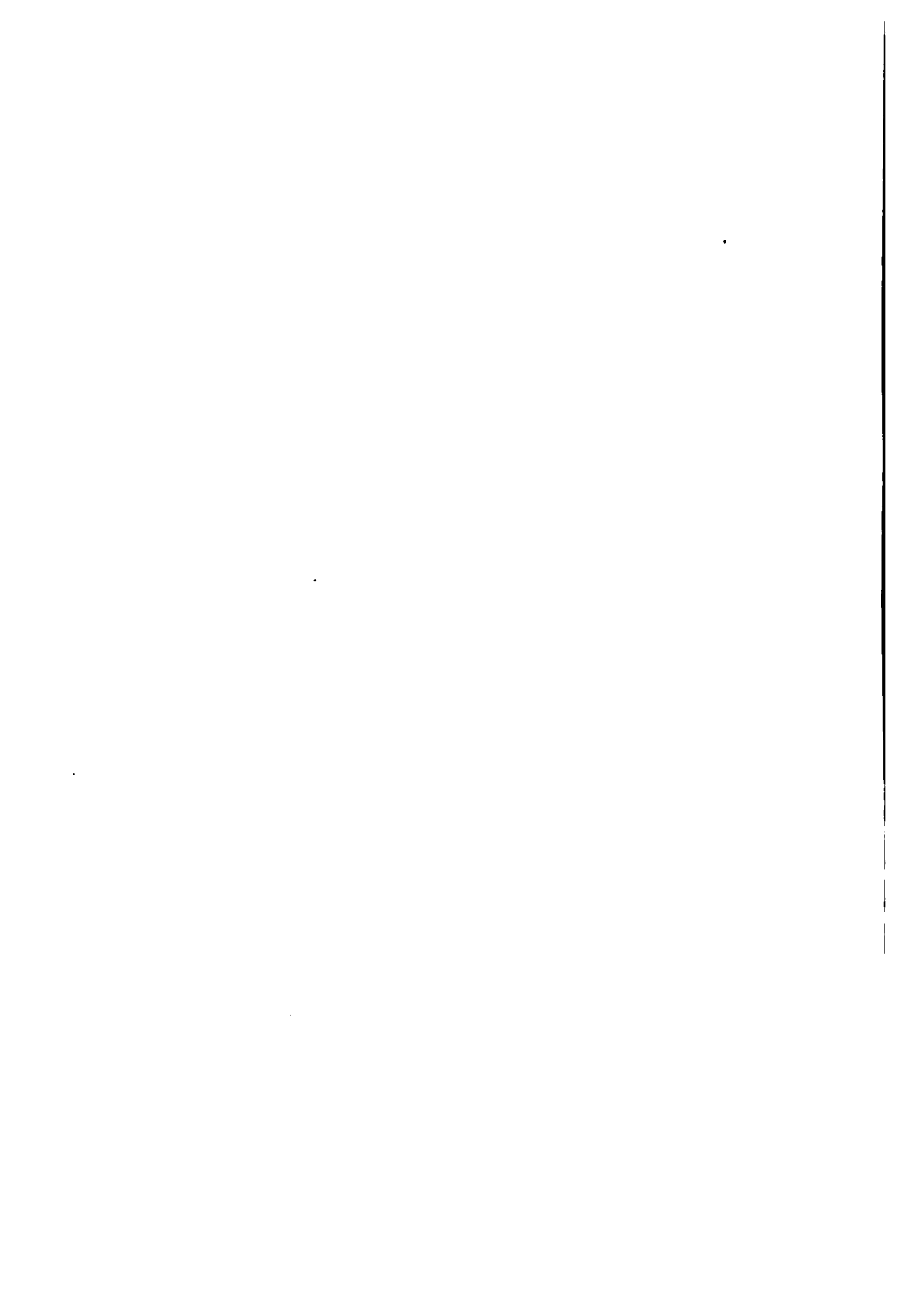





No. 7.

**SLIGHT SKETCHES OF A WOMAN
HOLDING A BABY, AND OF THE
SAME WOMAN SEATED WITH
HER HANDS CLASPED**

On the reverse is a slight sketch of a woman in bed
(? Saskia) and of a man wearing a hat in profile:
possibly this man is the Doctor, Ephraim Bonus.

Bistre.

Size, 209 by 136.

Michel, 64.

Collection : Sir W. W. Knighton, Bart.

No. 8.

**STUDY OF A CHILD ASLEEP IN
A CRADLE**

Pencil.

Size, 77 by 108.

Collections: W. Esdaile.

Cheney.

Sir F. Leighton.



→ No. 9.

**AN OLD WOMAN ASLEEP SEATED WITH
HER HANDS CROSSED ON A BOOK**

Bistre, pen and wash.

Size, 136 by 139.

Michel, 46.

Lippmann, 93.

Collections: Baron Denon.

J. Gigoux.

✓ No. 10.

**AN OLD WOMAN SEATED ASLEEP, HOLD-
ING A BOOK AND SPECTACLES**

Pencil, washed with bistre.

Size, 165 by 154.

Michel, 47.

Collection: Baron Denon.

Vertical line on the right side of the page.



No. 11.

**STUDY OF A GIRL SEATED AND ASLEEP
WITH HER HEAD RESTING ON A
CUSHION: PROFILE TO LEFT**

Bistre.

Size, 140 by 99.

Michel, 92.

**Collections: De Vos, 1833.
Goll. van Falkenstein.
De Vos.**

No. 12.

**AN OLD MAN SEATED IN AN ARM-CHAIR
WITH HIS LEGS CROSSED: LOOKING
TO LEFT NEARLY FULL FACE**

Black chalk.

Size, 166 by 110.

Michel, 15.

Collection: Baron Verstolk, 1847.

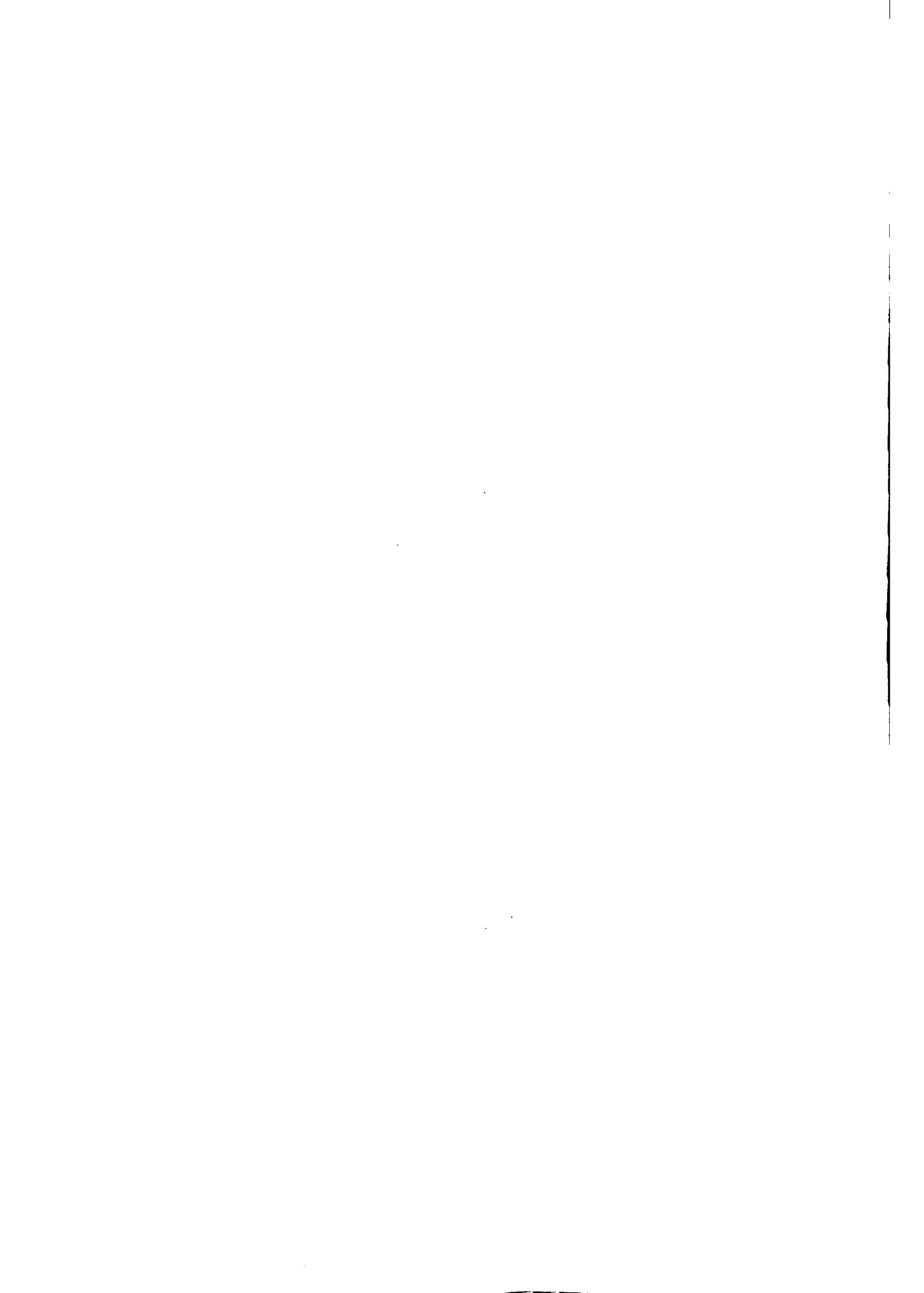



No. 13.

YOUTH STANDING, SEEN FROM BEHIND

Bistre, wash.

Size, 160 by 92.

Collections: Bouverie.

Sir J. C. Robinson.

No. 14.

CHRIST ON THE MOUNT OF OLIVES

Bistre.

Size, 118 by 160.

Michel, 32.

Collection: Baring.

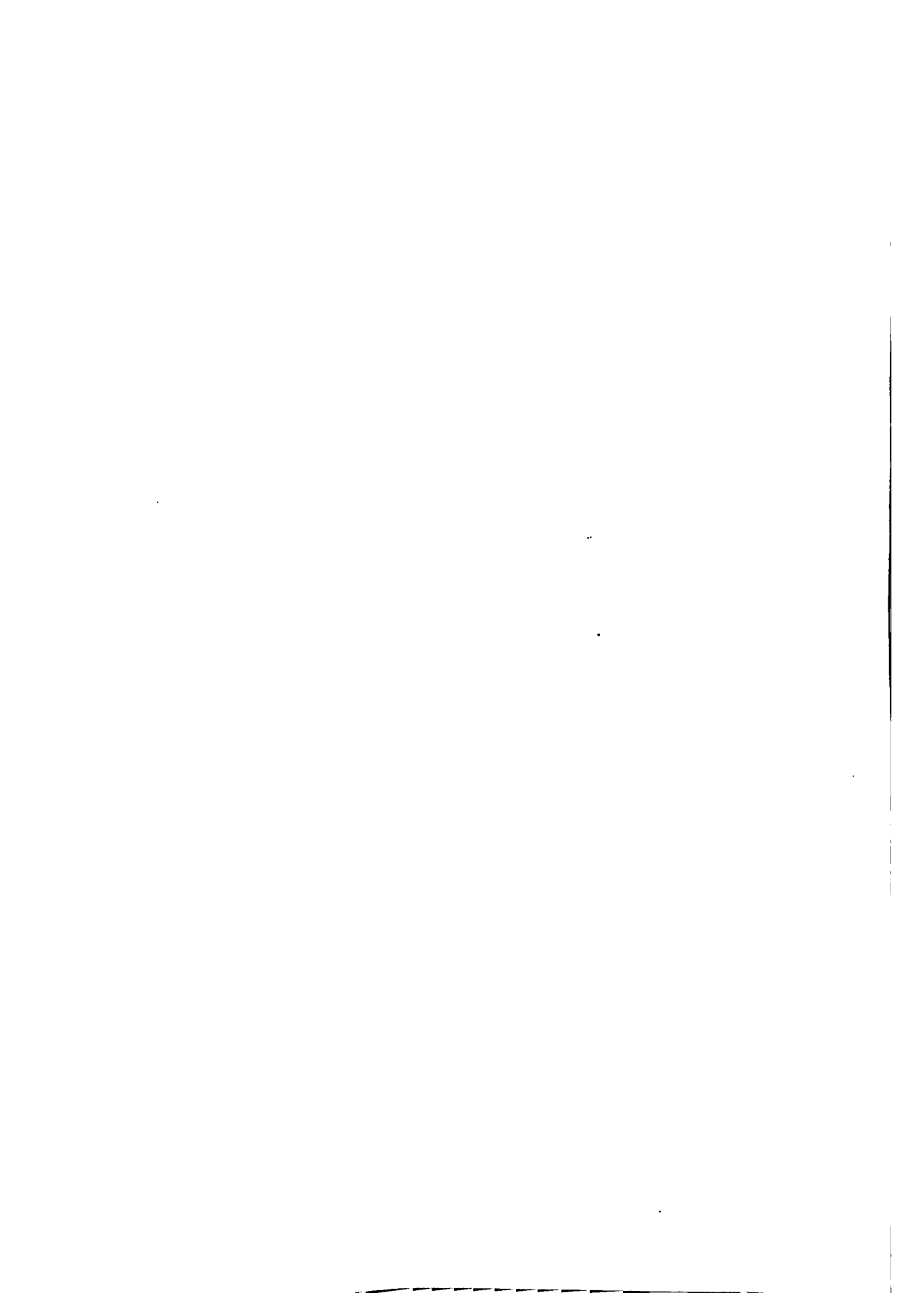



✓ No. 15.

**STUDY OF OLD MAN STANDING
TO RIGHT**

Bistre, reed pen.

Size, 169 by 126.

Michel, 75.

Collections: Sir Thomas Lawrence.

W. Esdaile.

W. Mayor.

✓ No. 16.

STUDY OF AN OLD MAN

**Resembling the elder in the picture of "Susanna and
the Elders" at Berlin.**

Bistre, reed pen.

Size, 173 by 135.

Michel, 6.

Collections: Sir Thomas Lawrence.

W. Esdaile.

C. S. Bale.





✓ No. 17.

COPY OF A PERSIAN MINIATURE

Bistre.

Size, 94 by 86.

Michel, 1.

**Collections: T. Hudson.
J. Richardson.
R. Holditch.
Lord Selsey.
R. P. Roupell.**

✓ No. 18.

THE CRUCIFIXION

Small study for the etching, B. 86.

Bistre, pen.

Size, 106 by 123.

Michel, 19.



† No. 19.

**OLD MAN TO RIGHT IN PROFILE
LEANING ON A STICK**

Bistre.

Size, 83 by 70.

**Collections: R. Dumesnil.
De Vos.**

✓ No. 20.

**HEAD OF AN OLD MAN: THREE-
QUARTER FACE TO LEFT**

Bistre, pen and wash.

Size, 84 by 81.

Michel, 4.

✓ No. 21.

**SLIGHT SKETCH OF A BALD-HEADED
MAN, FULL FACE: STUDY FOR AN
APOSTLE OR PHILOSOPHER**

Bistre.

Size, 83 by 74.

**Collections: R. Dumesnil.
De Vos.**

d







No. 22.

THE BLESSING OF JACOB

Sepia, washed with white and Indian ink.

Size, 174 by 220.

Michel, 53.

Collection: Sir W. W. Knighton, Bart.

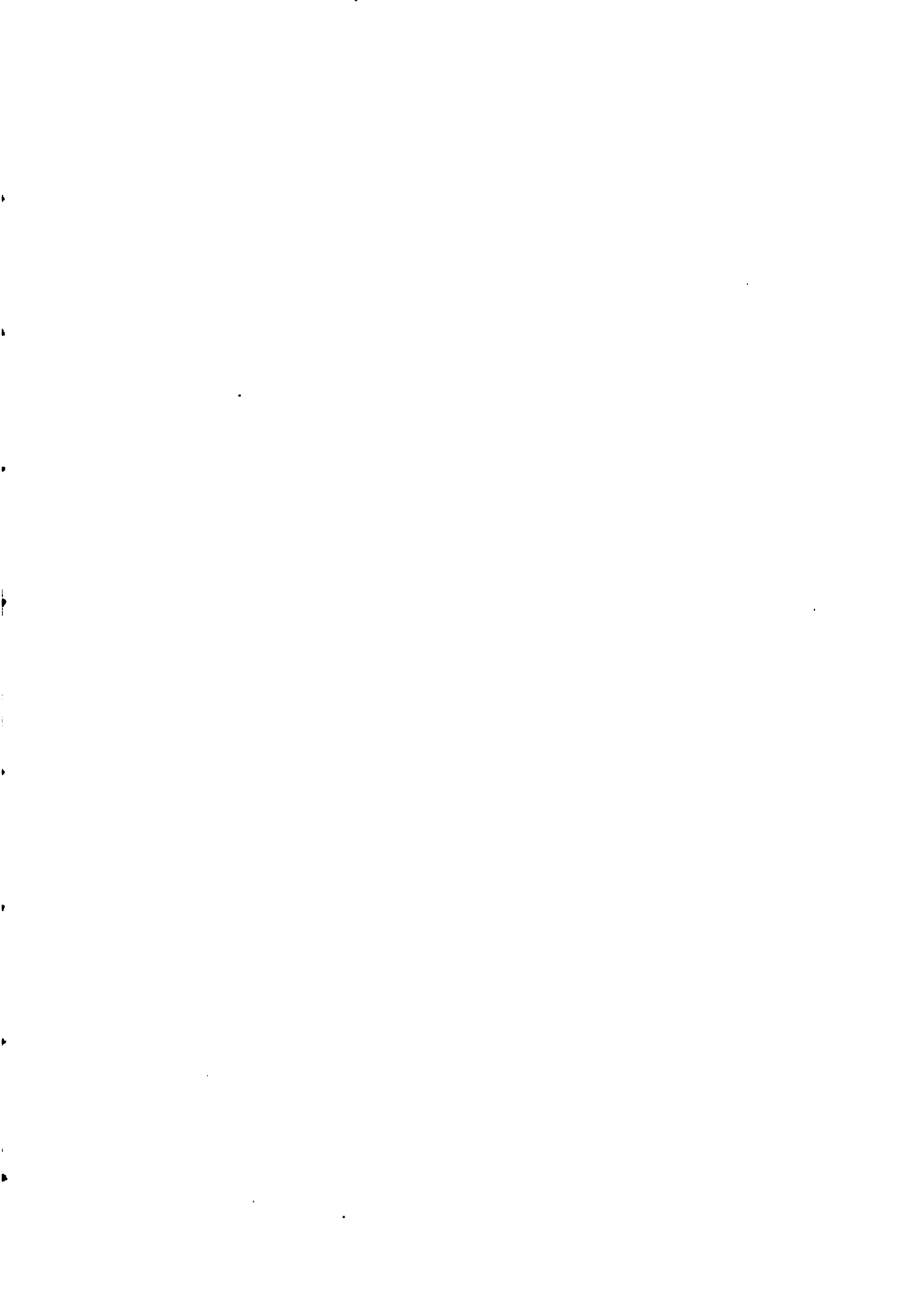



✓ No. 23.

STUDY OF AN OLD WOMAN

Resembling the woman in the "Ménage du Menuisier" at the Louvre.

Size, 108 by 93.

Michel, 59.

Collections: Sir Thomas Lawrence.
W. Esdaile.
C. S. Bale.

✓ No. 24.

WOMAN READING

Bistre, wash.

Size, 67 by 87.

Michel, 2.

Collection: Sir W. W. Knighton, Bart.



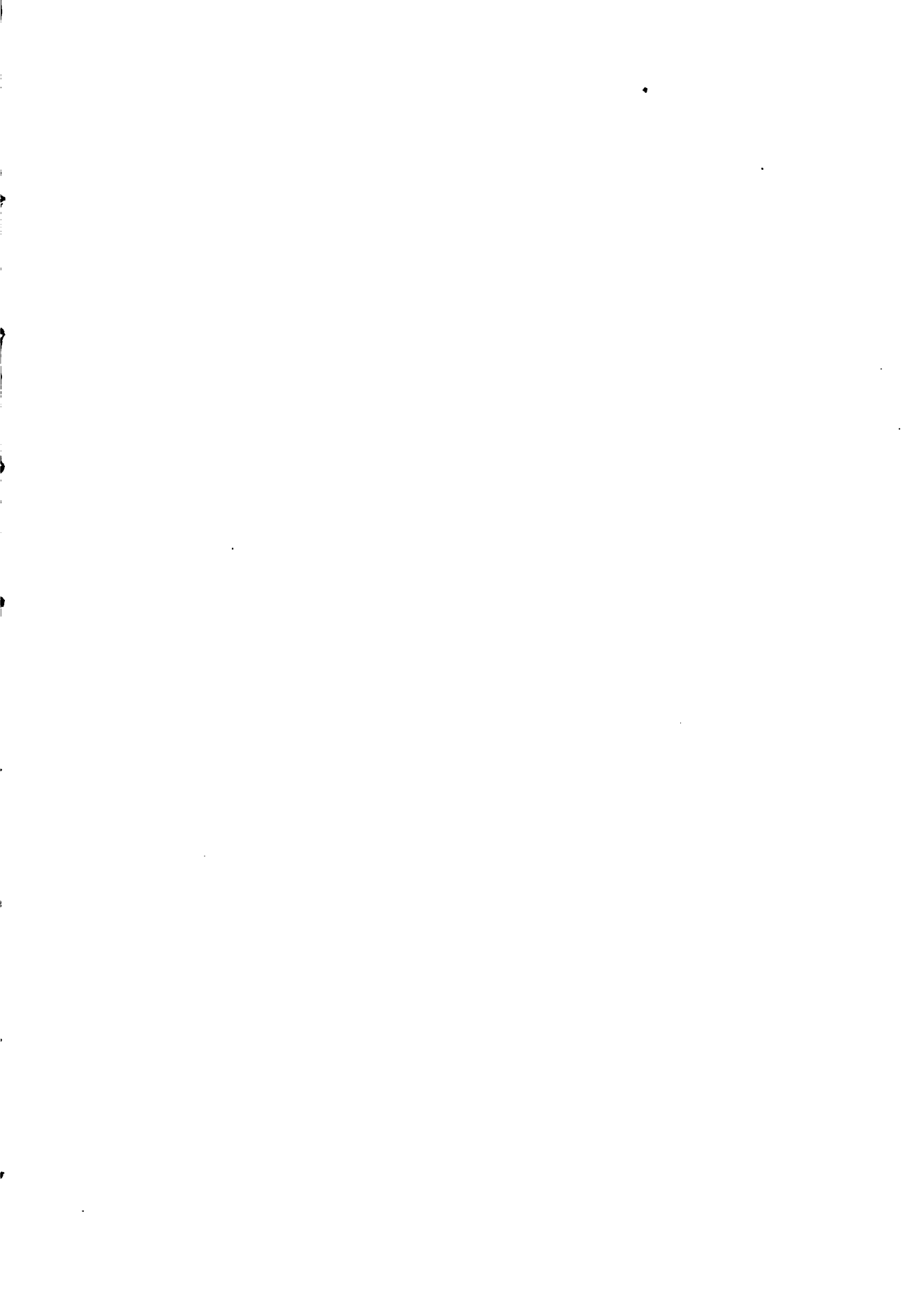



l No. 25.

**STUDY FOR AN OLD MAN WEARING A TUR-
BAN: HE IS SEATED AT A TABLE ON
WHICH IS A LARGE BOOK AND
A CANDLESTICK**

Bistre, wash.

**Compare the etching of the Goldweigher and the
Ashburnham Rembrandt in Berlin.**

Size, 185 by 172.

Michel, 38.

Lippmann, 89.

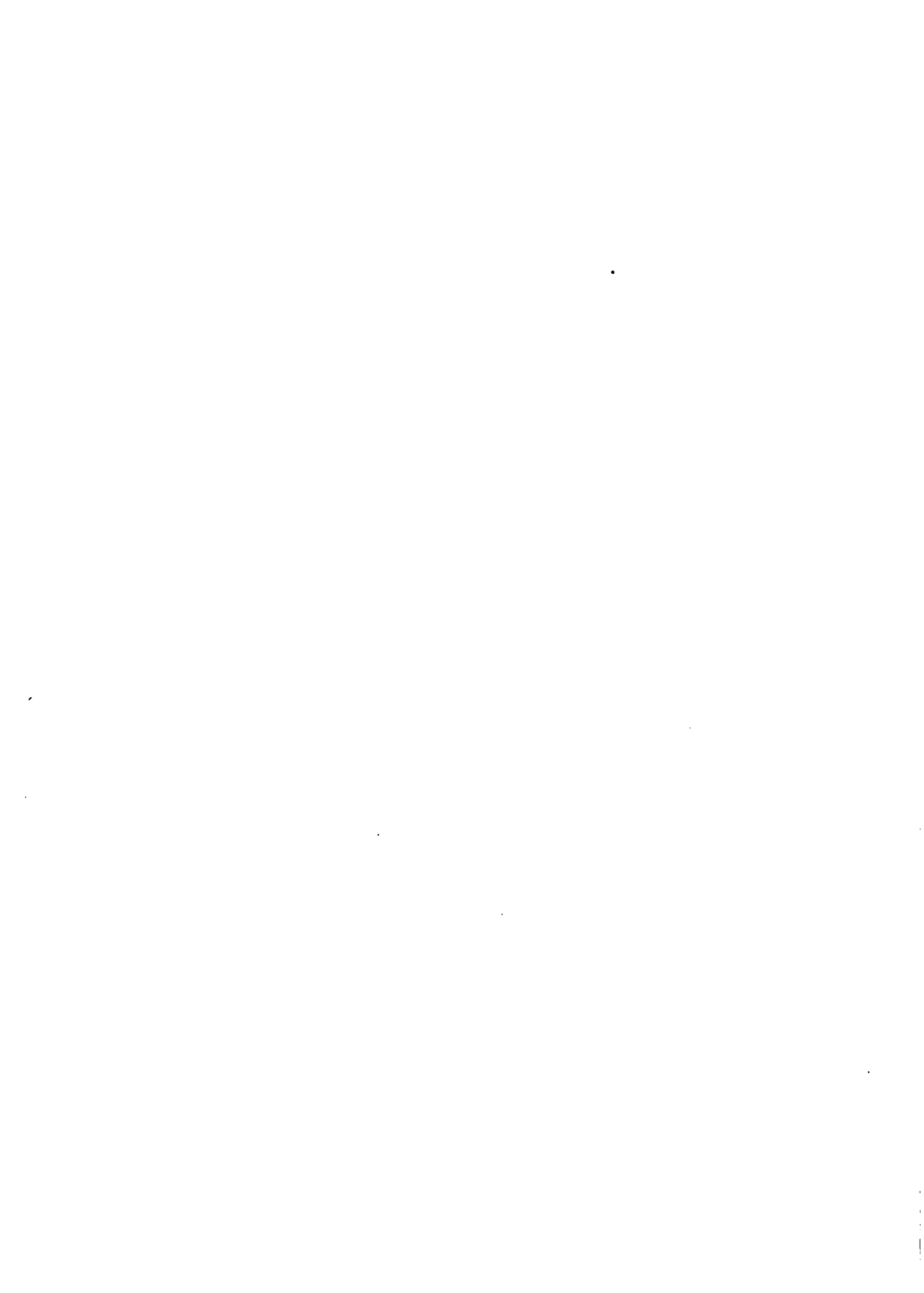

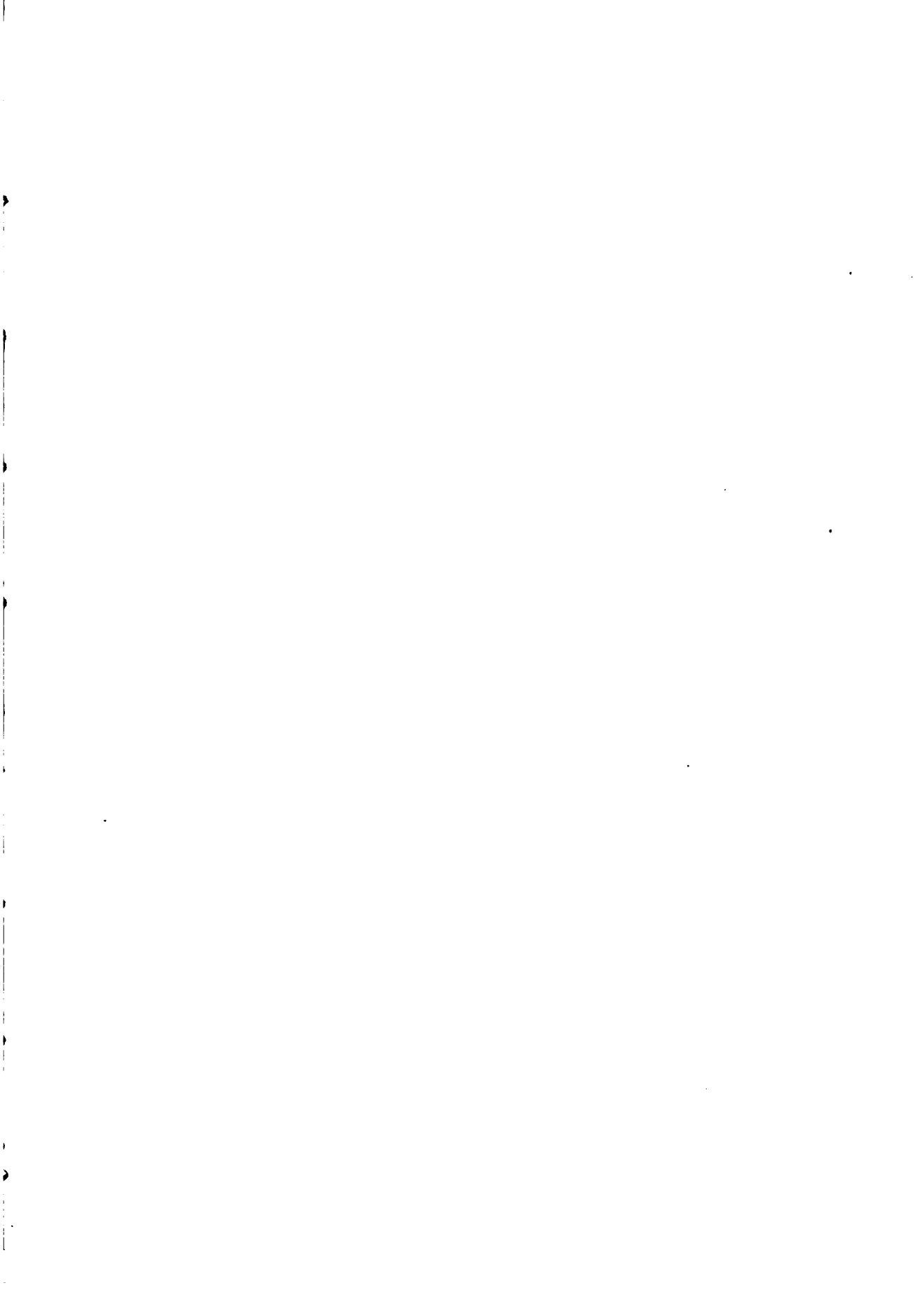



No. 26.

LION SEATED

Bistre, wash.

Size, 115 by 155.

Michel, 34.

Collection: Sir W. W. Knighton, Bart.

No. 27.

LION SEATED

Bistre, wash.

Size, 106 by 202.

Michel, 33.

Collection: Sir W. W. Knighton, Bart.

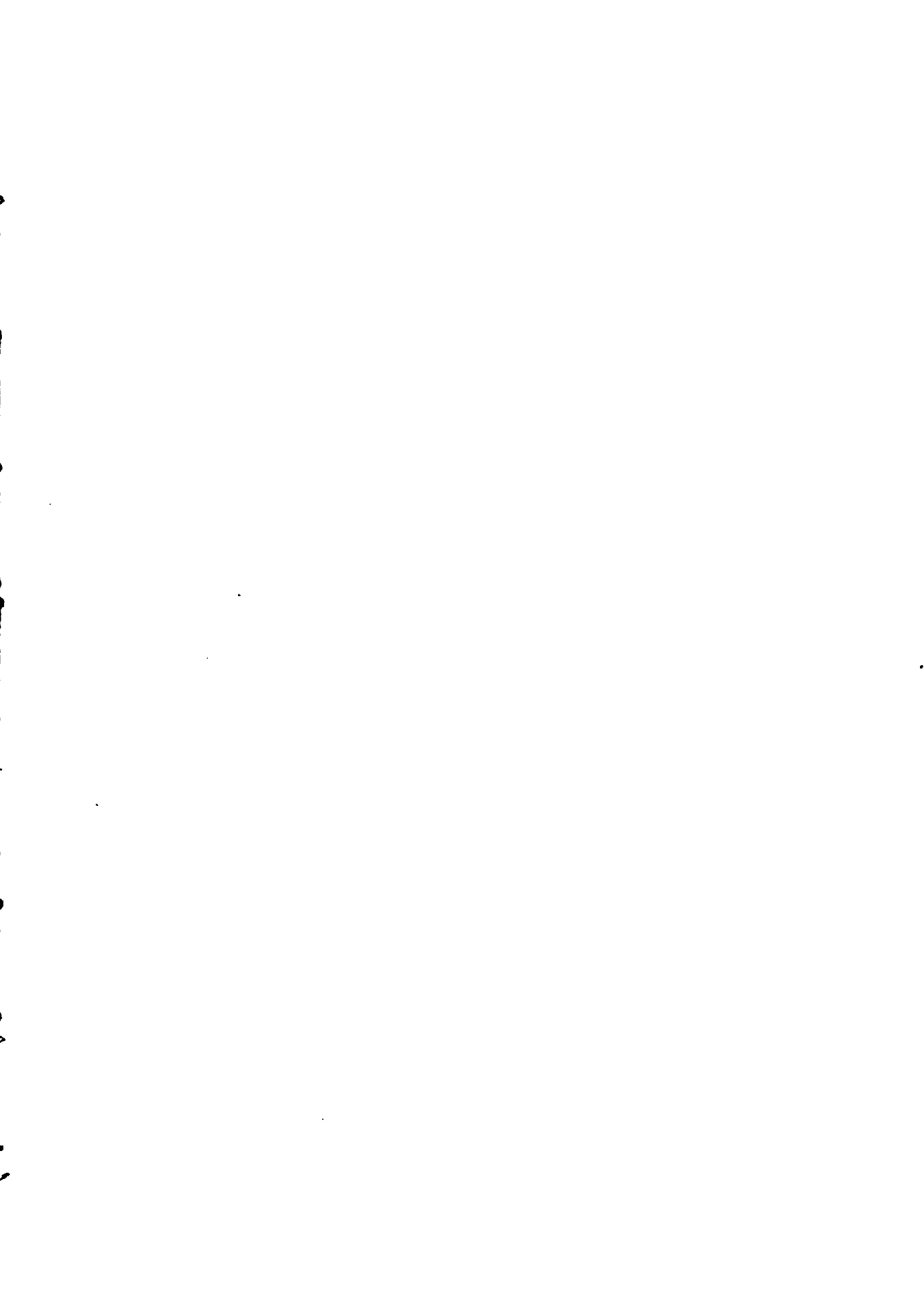



No. 28.

**A LANDSCAPE WITH A FARM SUR-
ROUNDED WITH TREES BLOWN
BY THE WIND**

Bistre, pen, on brown paper.

Size, 159 by 240.

Michel, 35.

Lippmann, 40.

Collections: J. P. Zoomer.

Woodburn.

Barron Grahame.

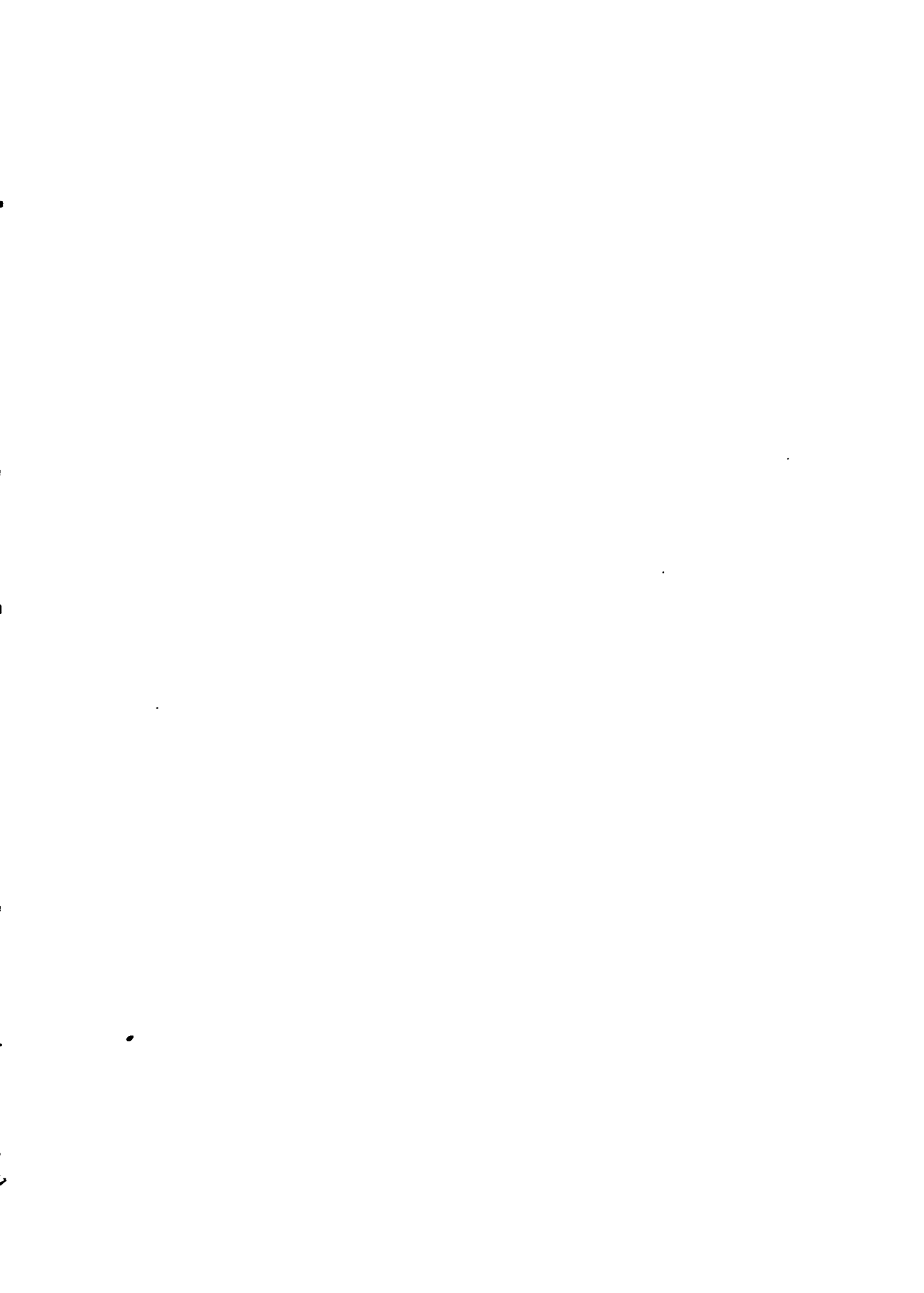

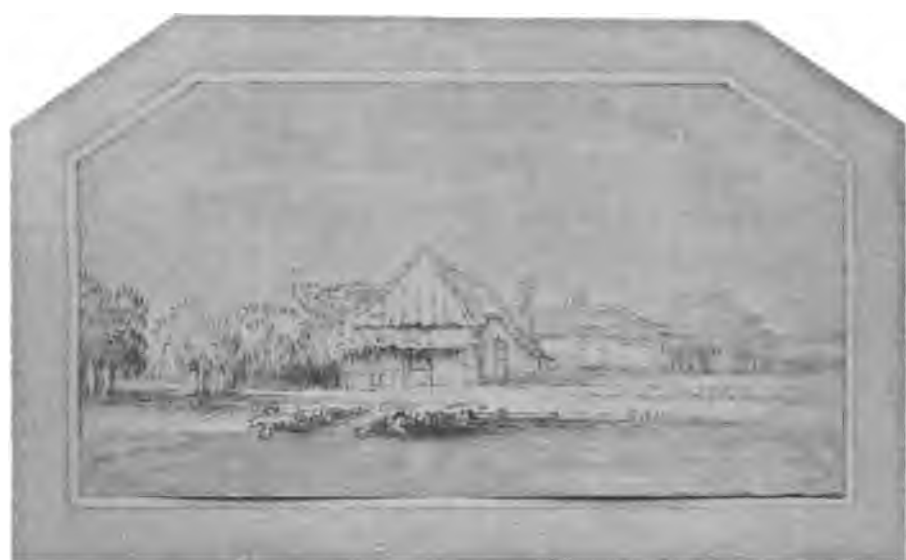

4 No. 29.

**LANDSCAPE. HOUSE WITH TREES ON
THE BORDERS OF A CANAL**

Indian ink, wash.

Size, 110 by 200. Top corners cut.

Michel, 26.

Collection, J. P. Zoomer.

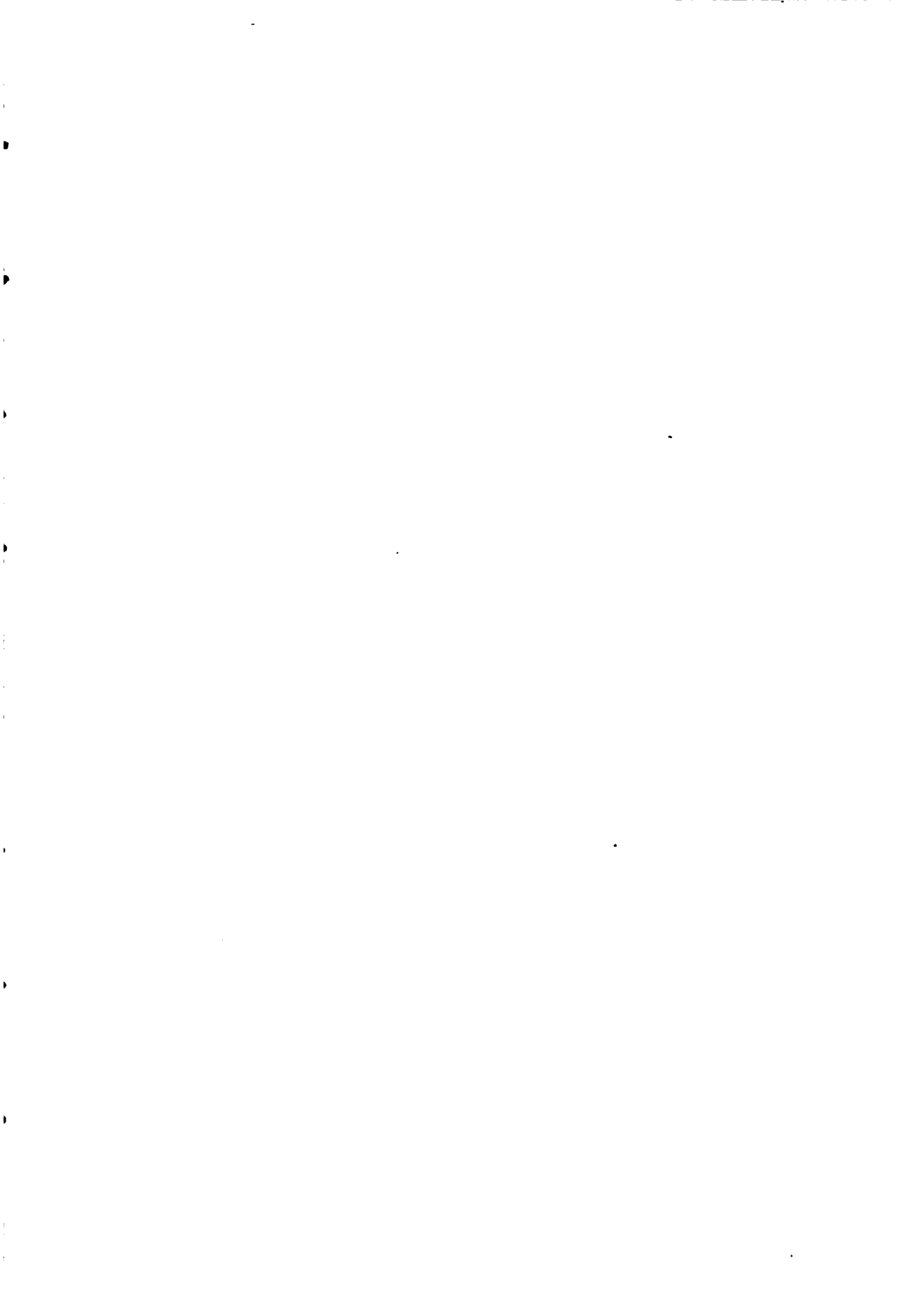



No. 30.

A MAN FEEDING A CHILD

Inscribed on the mount "The Widower."

Bistre.

Size, 173 by 142.

Michel, 60.

Lippmann, 45.

Collection: Woodburn.



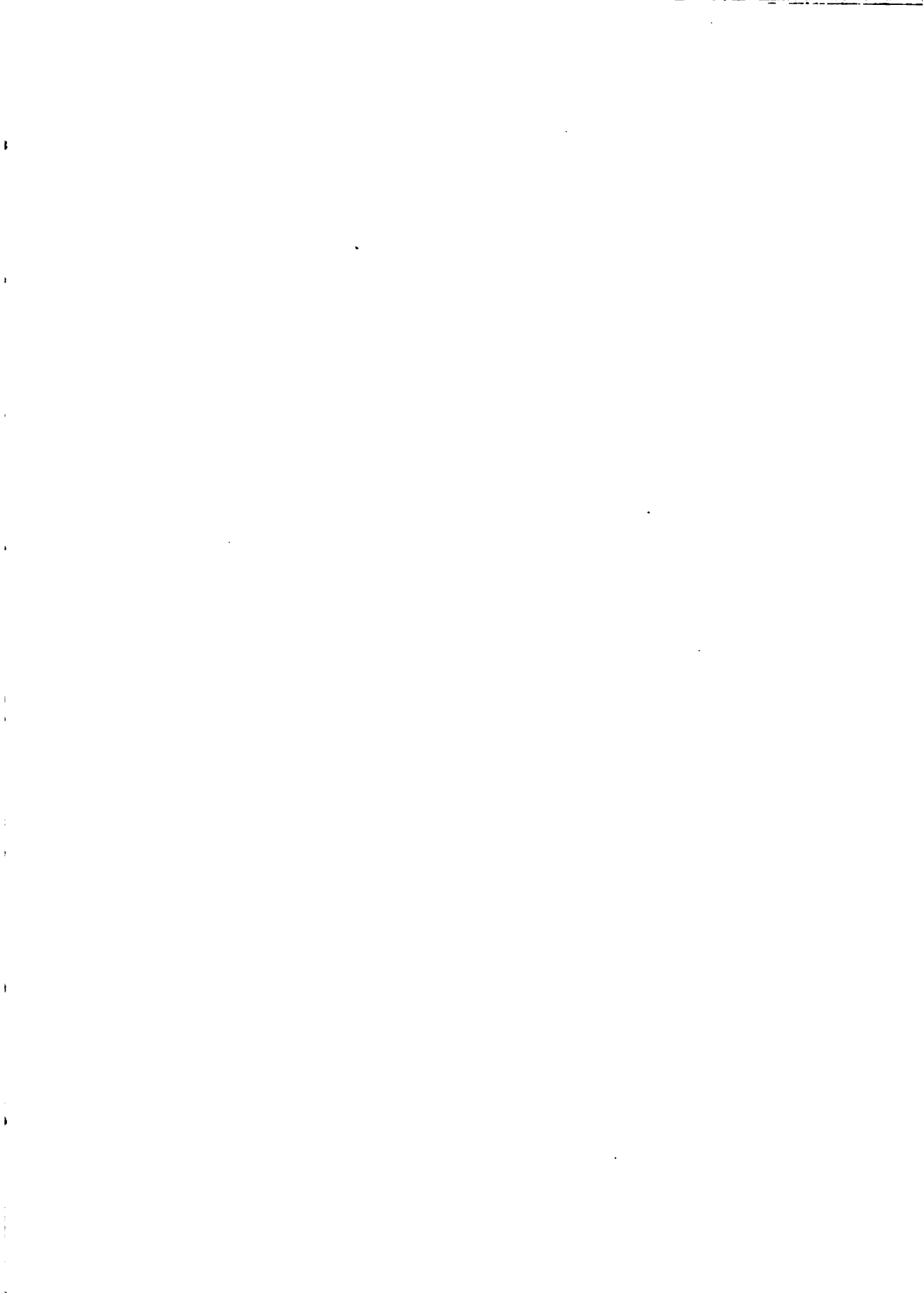

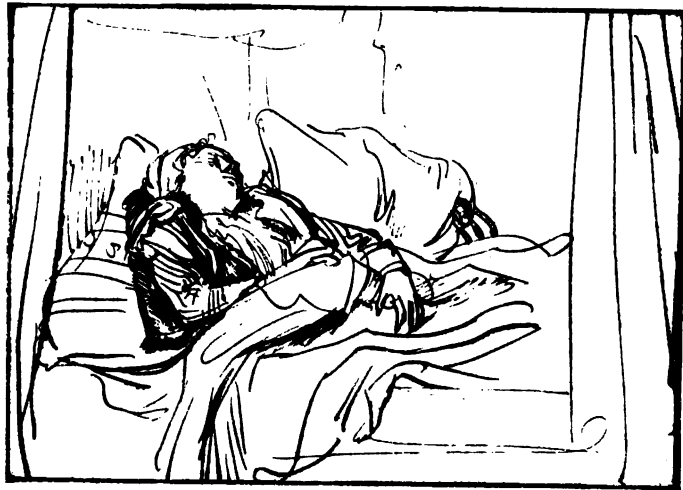

No. 31.

**STUDY, PROBABLY FOR THE VIRGIN
FAINTING AT THE FOOT OF
THE CROSS**

Bistre, pen and wash.

Size, 95 by 153.

Michel, 12.

Collection: De Vos.

No. 32.

WOMAN ASLEEP IN BED

Bistre: reed pen.

Size, 129 by 178.

Michel, 72.

Collection: De Vos.

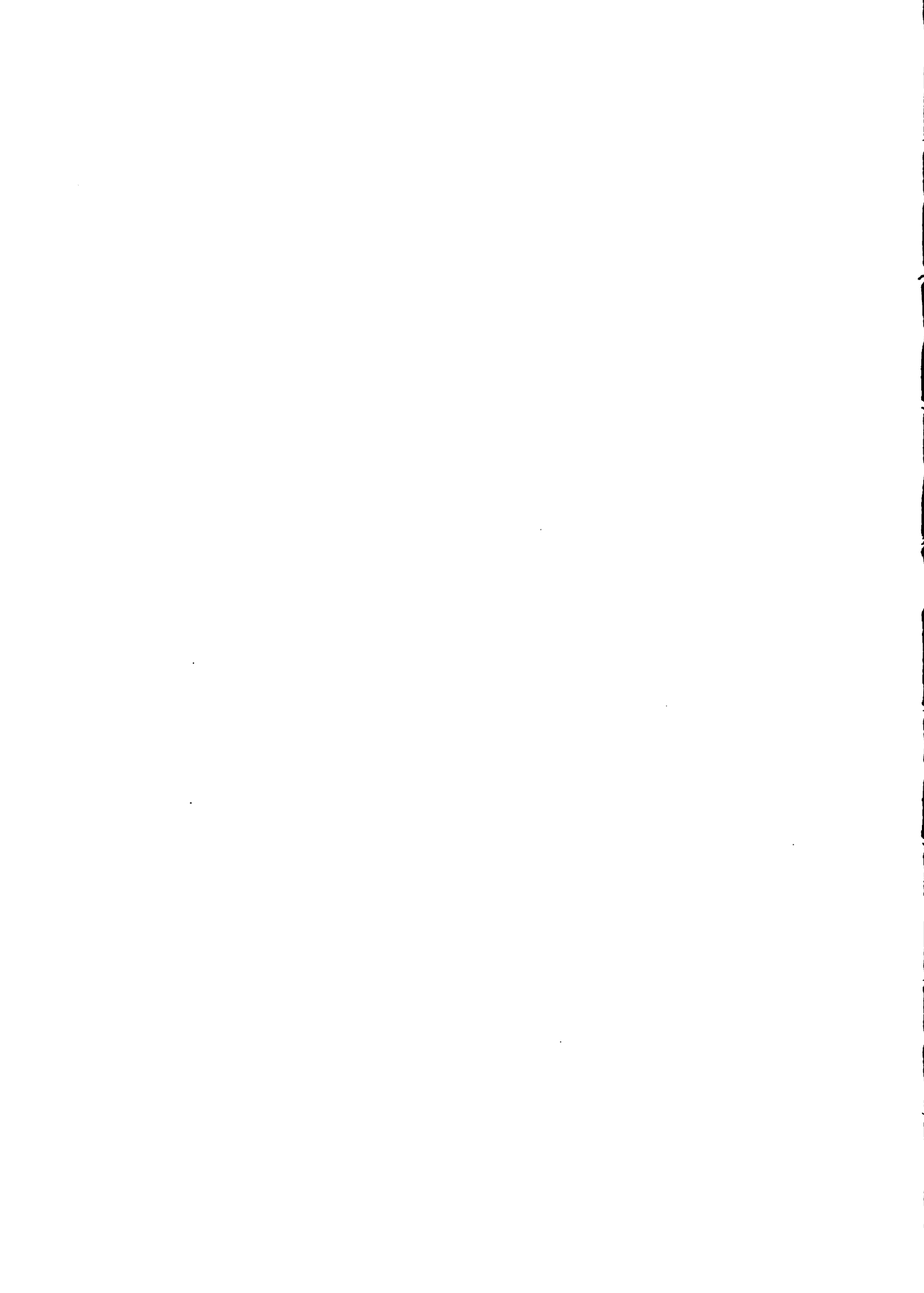

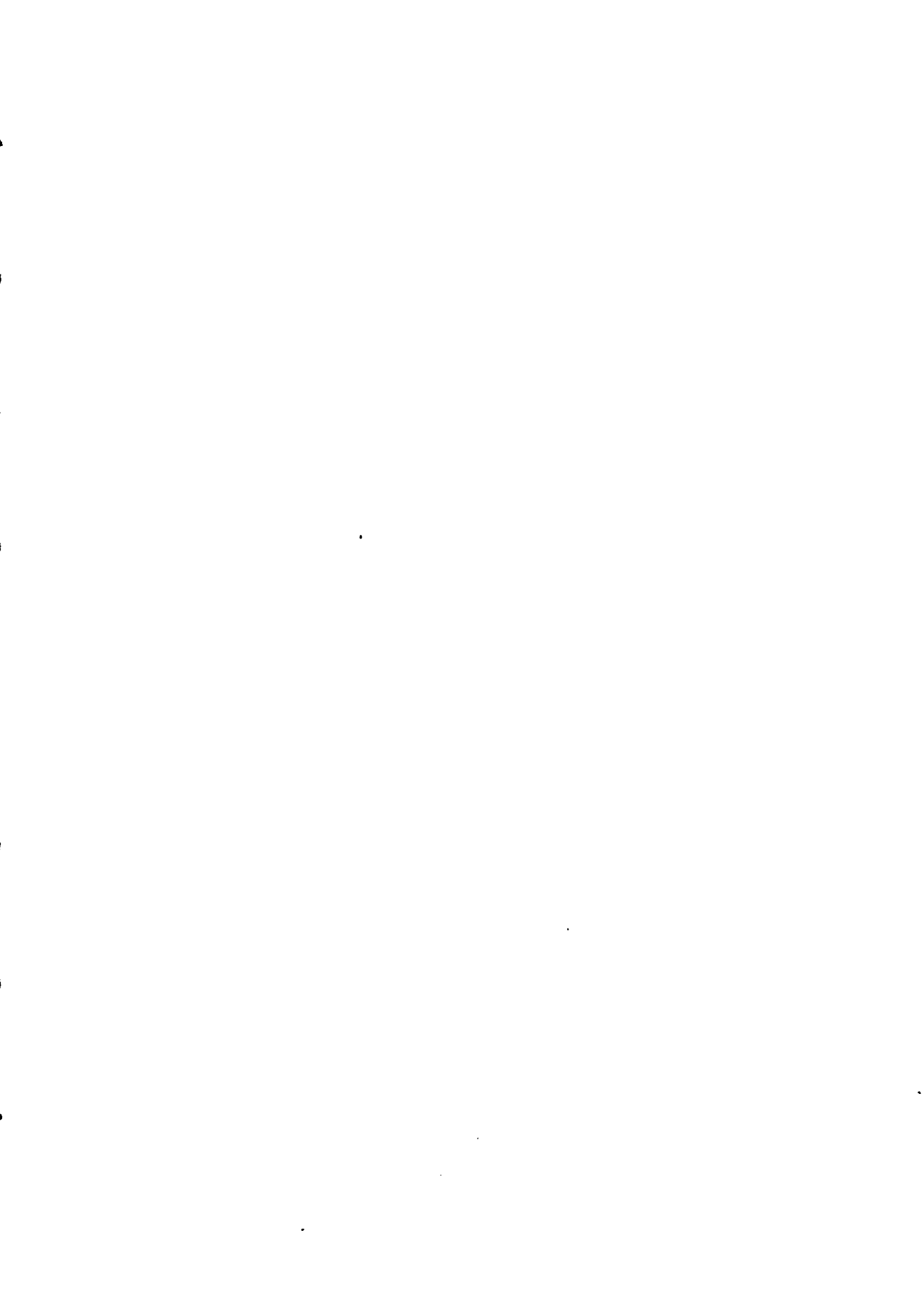



No. 33.

**STUDY FOR THE DISCIPLES AT
EMMAUS**

Bistre, pen.

Size, 175 by 158.

Michel, 64.

**Collections: Sir Joshua Reynolds.
J. Richardson.
Barron Grahame.**



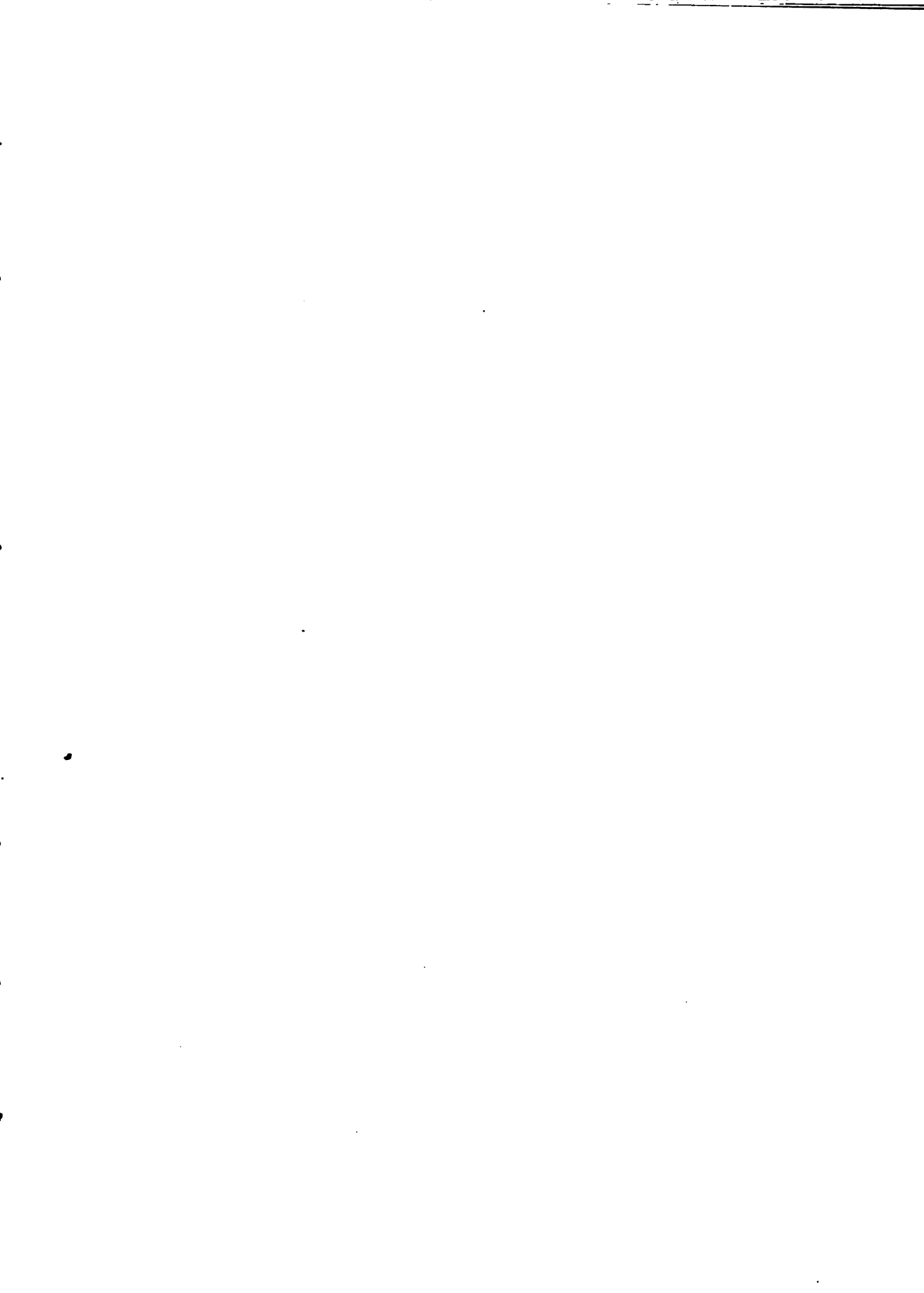



No. 34.

**SKETCH OF AN INTERIOR WITH OLD MAN
SEATED, WHILE A WOMAN PULLS OFF
HIS BOOTS: ANOTHER WOMAN
PREPARES THE BED**

Size, 165 by 163.

Michel, 62.

**This drawing is not at Stockholm as stated in
Michel's work. See plate P. 148.**

Collection: R. P. Roupell.



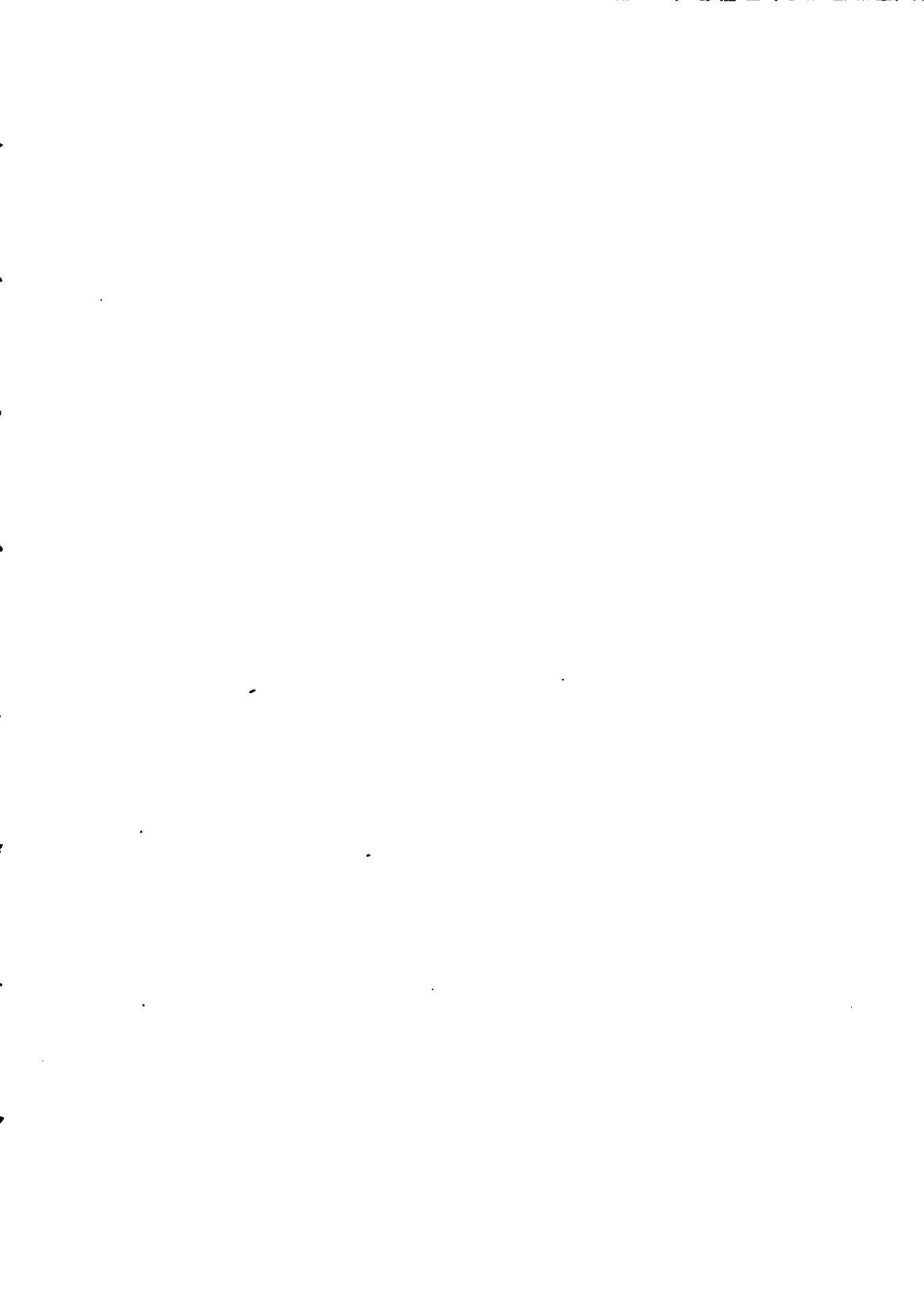



v No. 35.

**VIEW IN A TOWN WITH A BRIDGE
OVER A CANAL**

Bistre, washed with Indian ink.

Size, 145 by 194.

Michel, 24.

**Collections: Sir Thomas Lawrence.
W. Esdaile.**

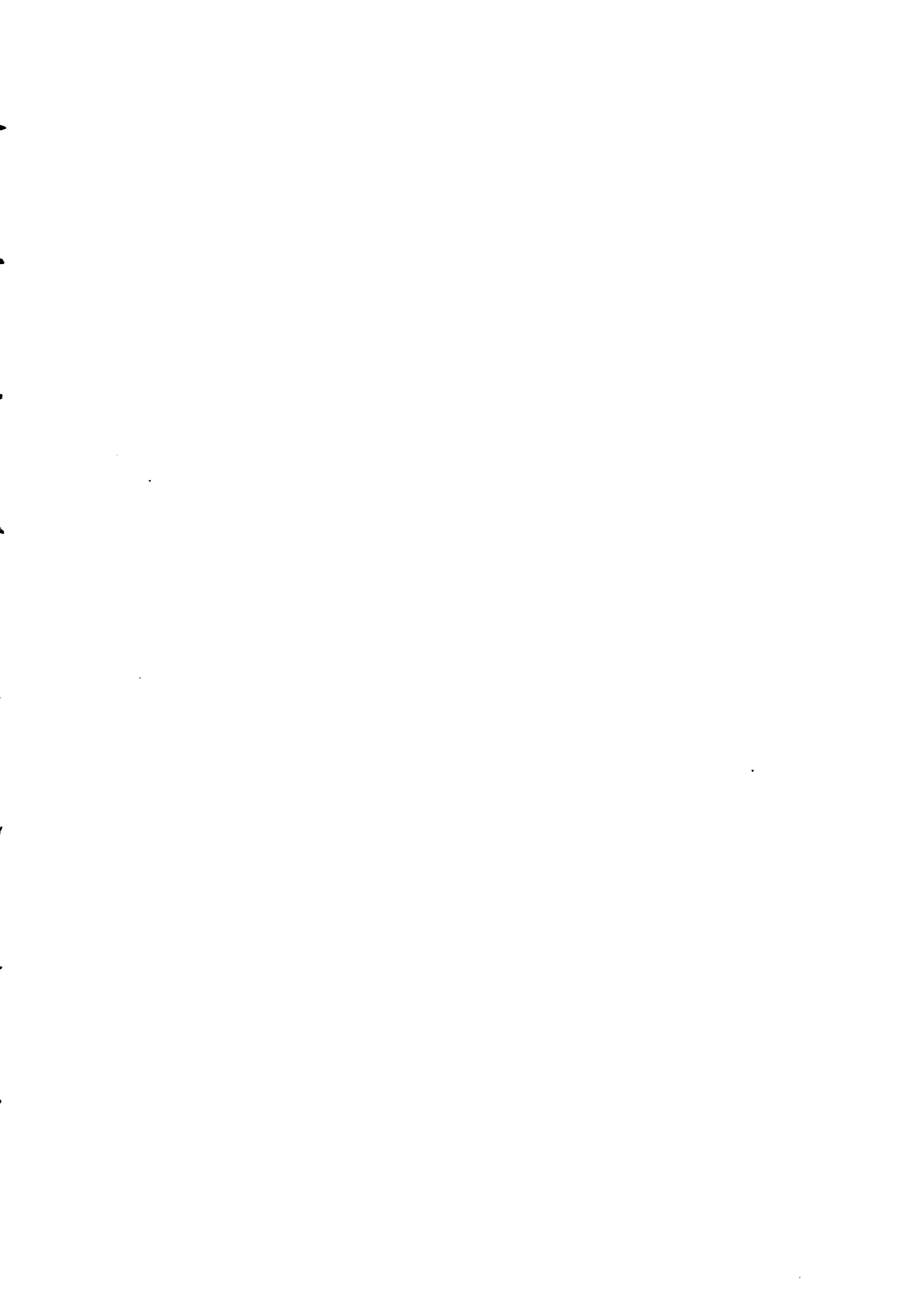



No. 36.

**LANDSCAPE WITH HOUSES BY A
ROAD-SIDE**

Bistre.

Size, 143 by 202.

Michel, 60.

**The cottage on the left seems to be the same as that
in the signed drawing No. 37.**

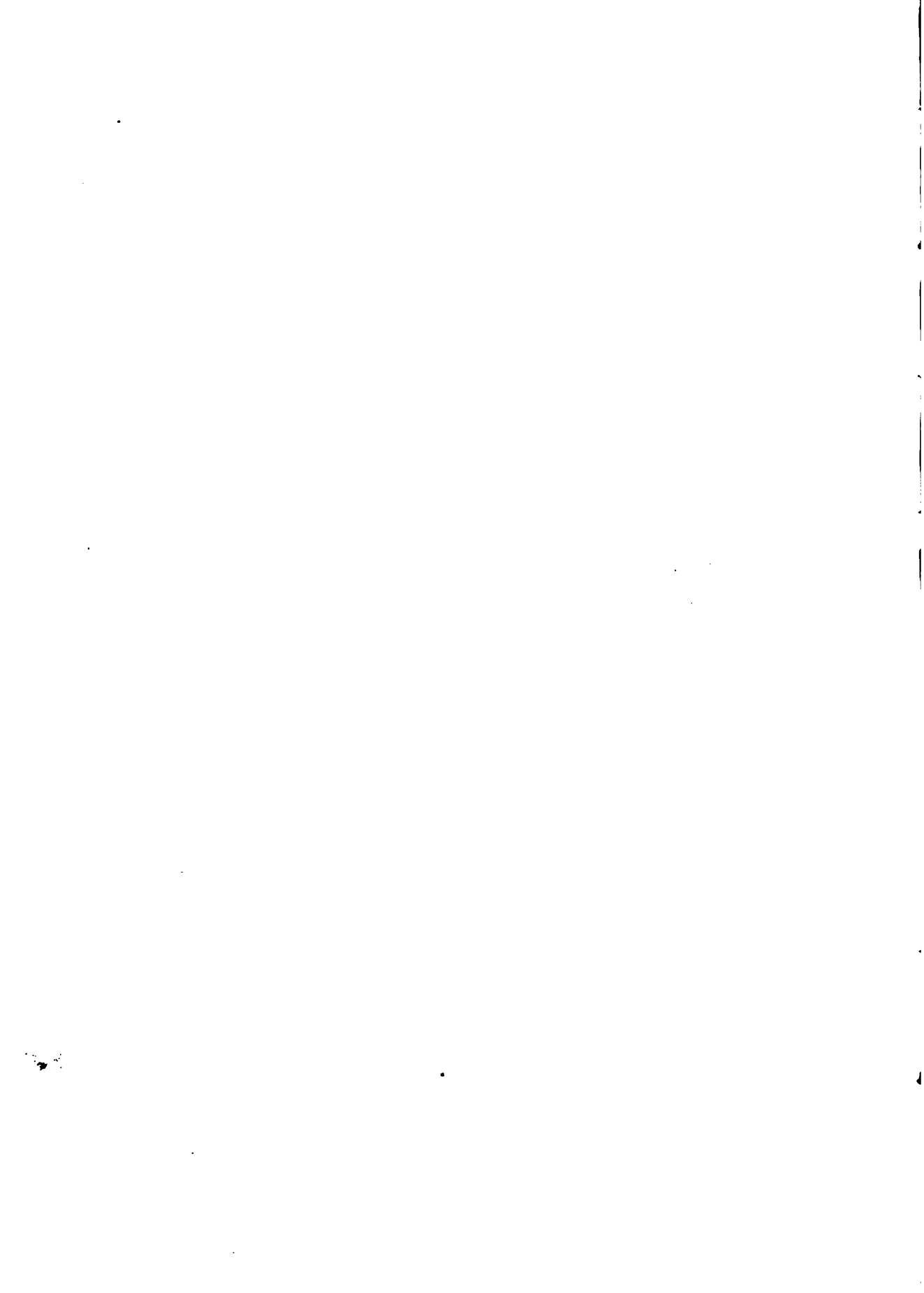

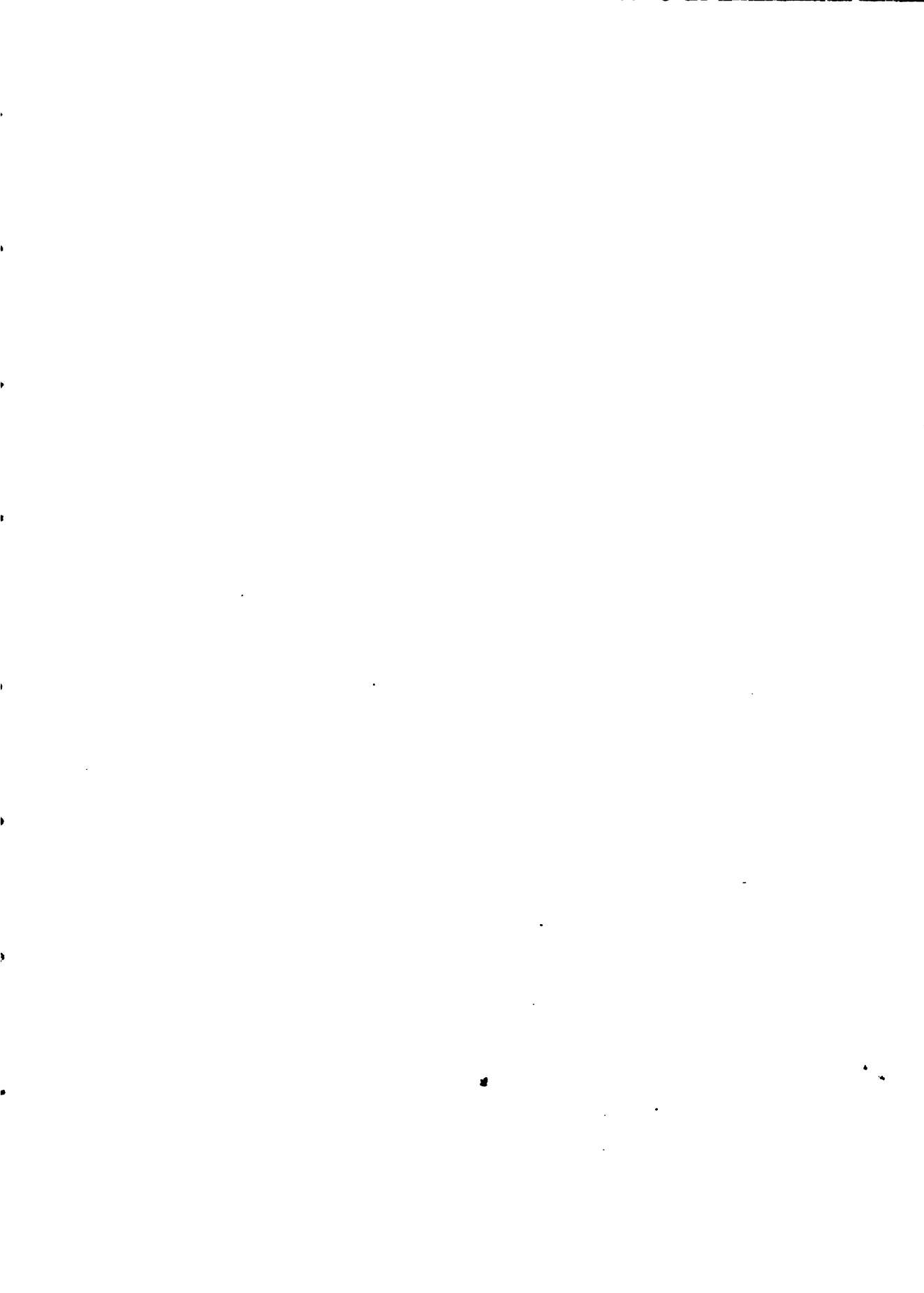



No. 37.

**A LARGE LANDSCAPE WITH A COTTAGE
AND TREES**

Possibly the same cottage as in No. 36.

Bistre, wash.

Signed and dated "Rembrandt f 1644."

Size, 298 by 452.

Michel, 27.

Collections: John Barnard.

A. Pond ("True" A. Pond).

Sir Benjamin West.

Sir Thomas Lawrence.

W. Esdaile.

Barron Grahame.

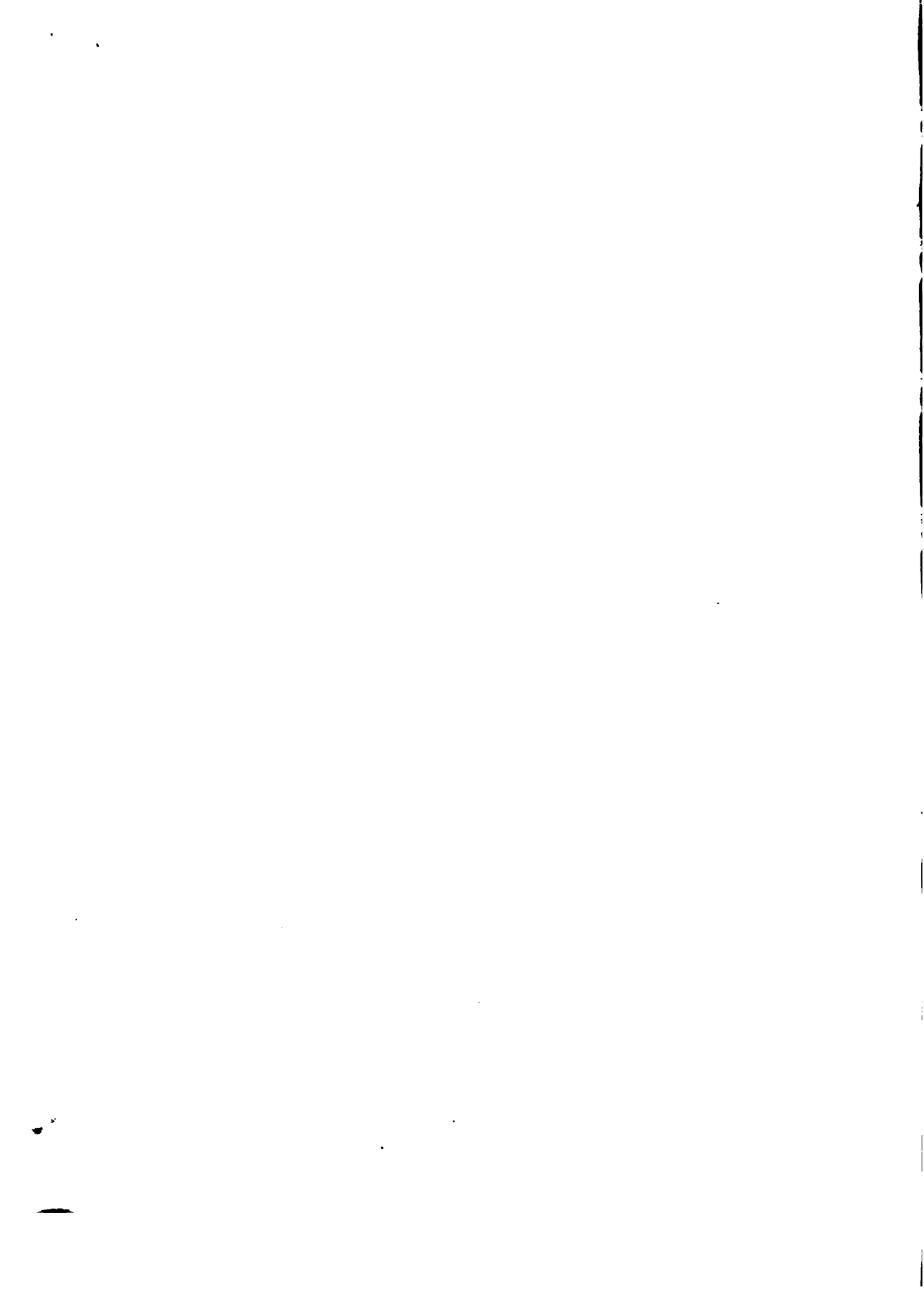





No. 38.

**LANDSCAPE, VIEW OVER A FLAT
COUNTRY: A COTTAGE
ON THE LEFT**

Bistre, on brown paper.

Size, 80 by 210.

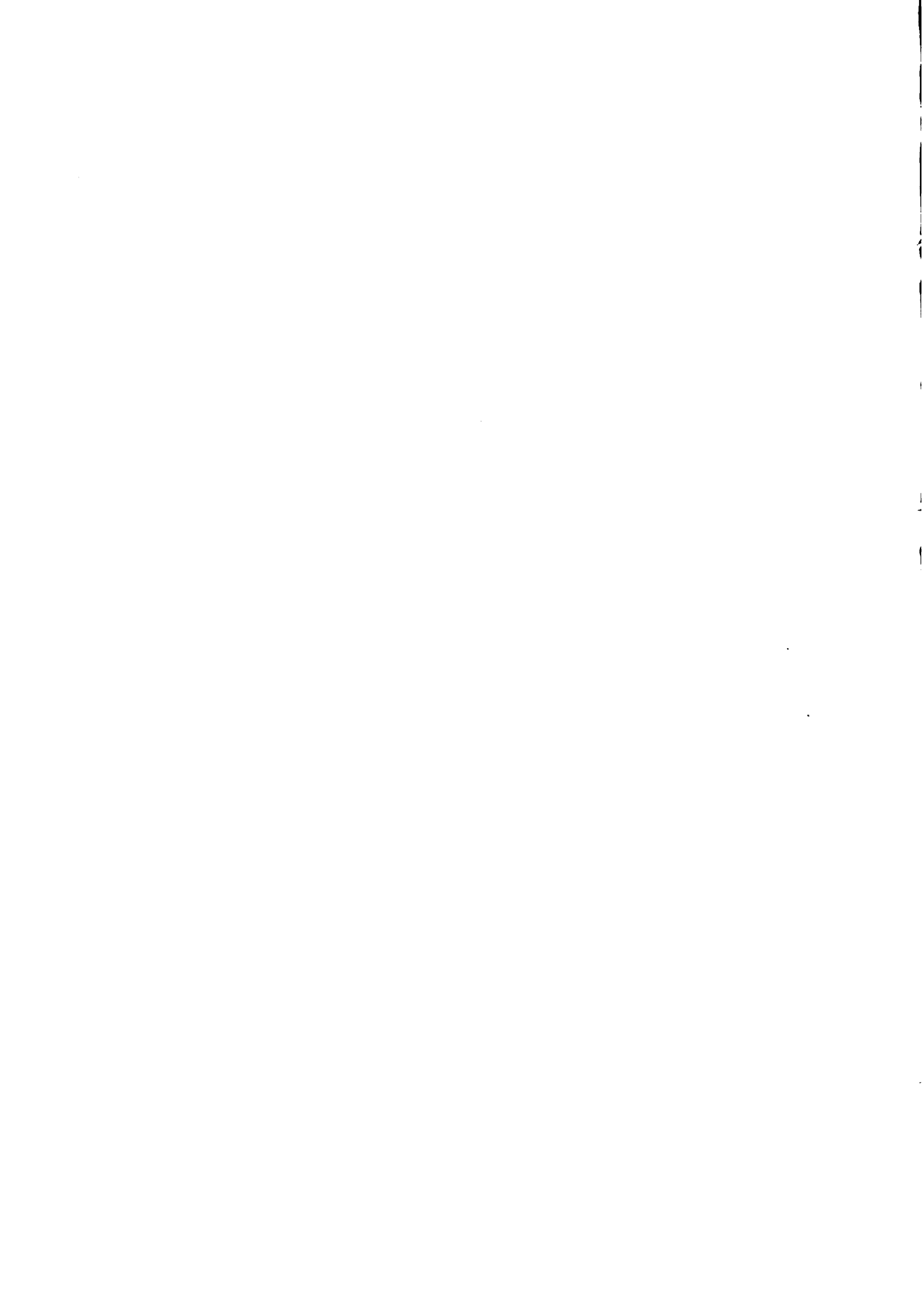

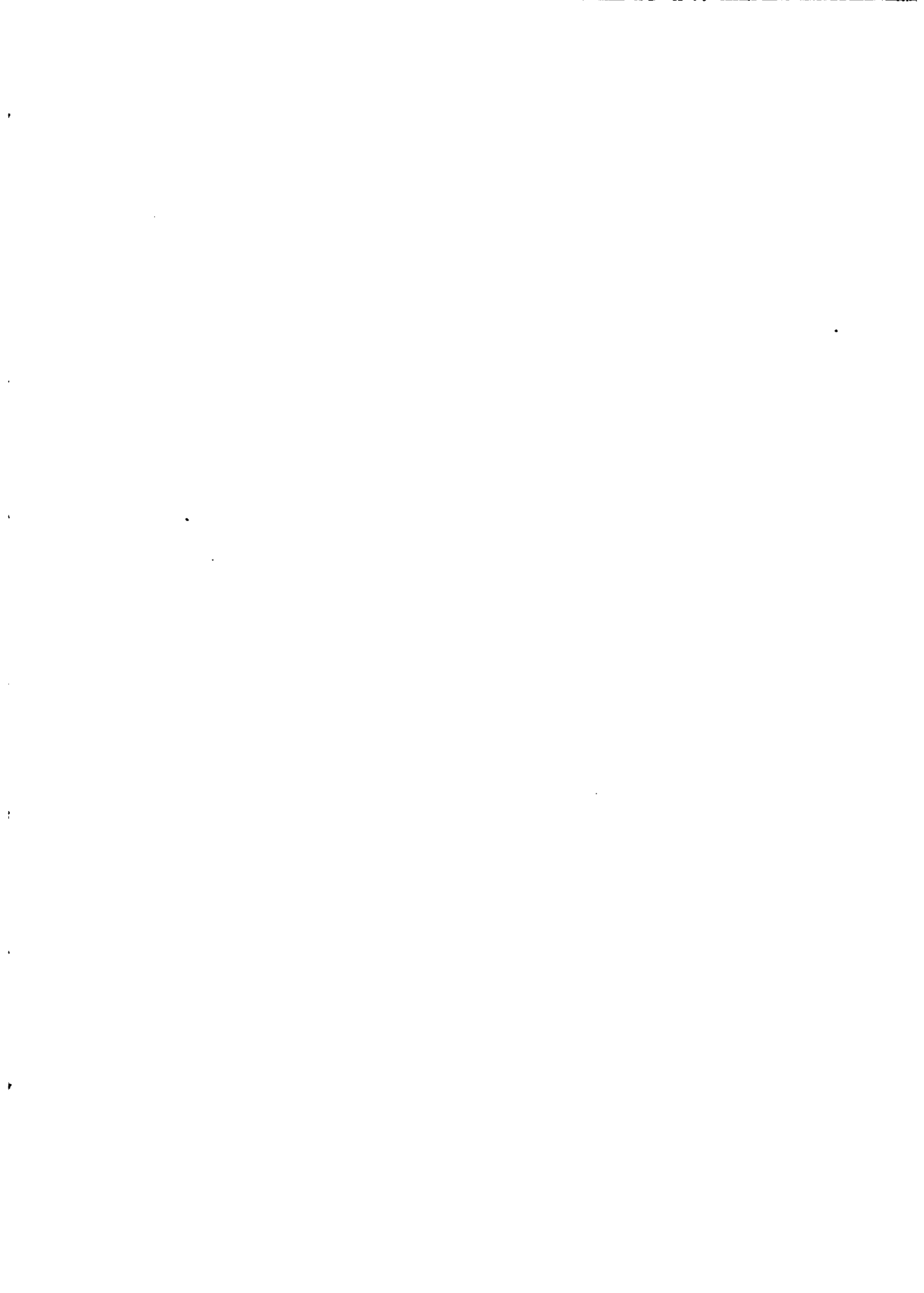



✓ No. 39.

**A LONG LANDSCAPE VIEWED FROM THE
TOW-PATH BESIDE A RIVER**

Several sketches of the same place are in the collection of the Duke of Devonshire. On the reverse a slight sketch in pencil and the following verse:

“Dees tekeningh vertoont de buiten amstelkant
Soo braaf getekent door heer Rembrants eygen
hant.” P. Ko.

Bistre.

Size, 271 by 158.

Michel, 34.

**Collections: Goll. van Falkenstein.
Sir Thomas Lawrence.
W. Esdaile.
Mr. James, 1875.
R. P. Roupell.**



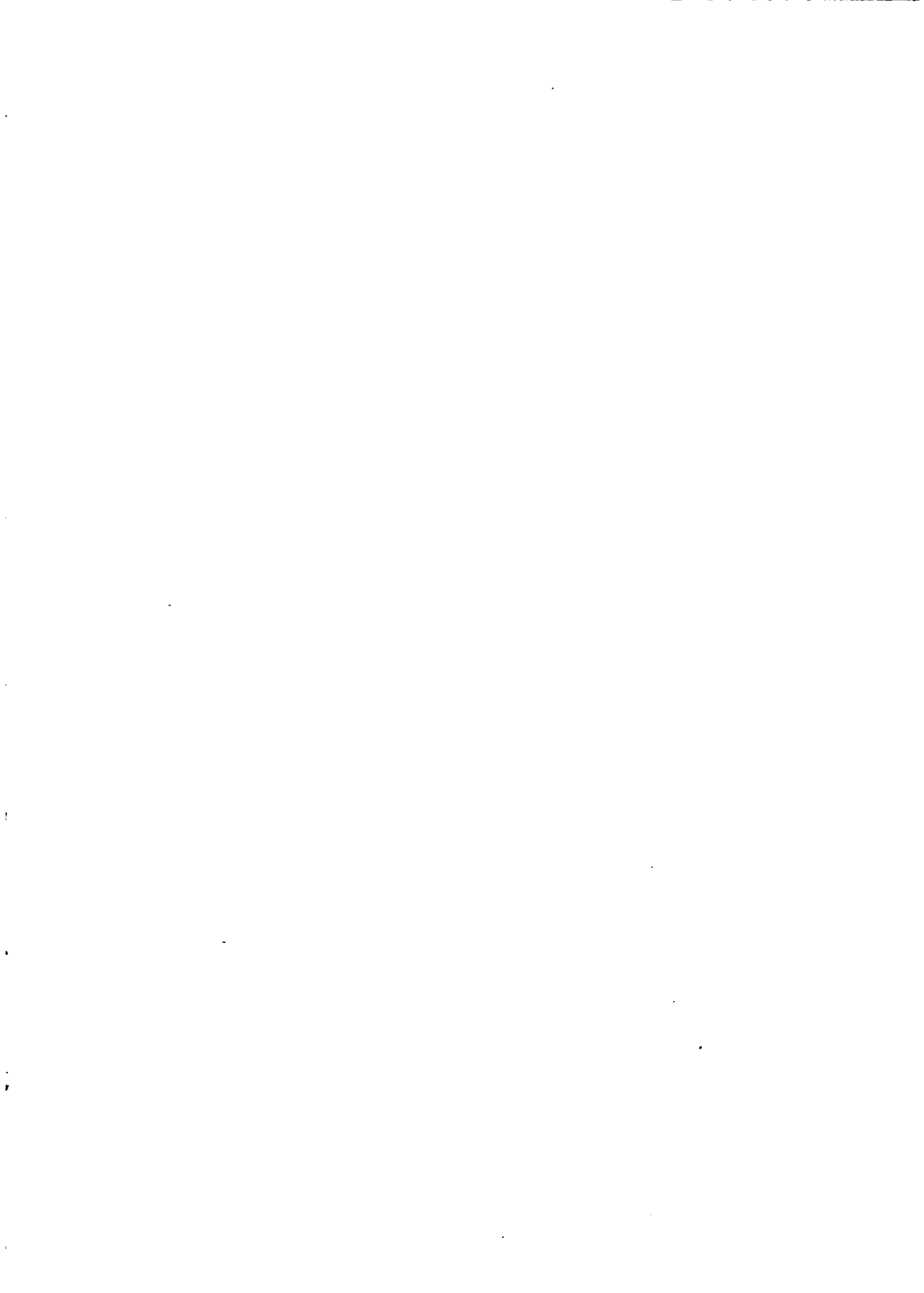



No. 40.

**A LANDSCAPE WITH A CLUMP OF TREES
REFLECTED IN WATER**

Bistre.

Size, 146 by 252.

Michel, 44.

Lippmann, 50.

Collections: T. Hudson.

Earl of Portarlington.



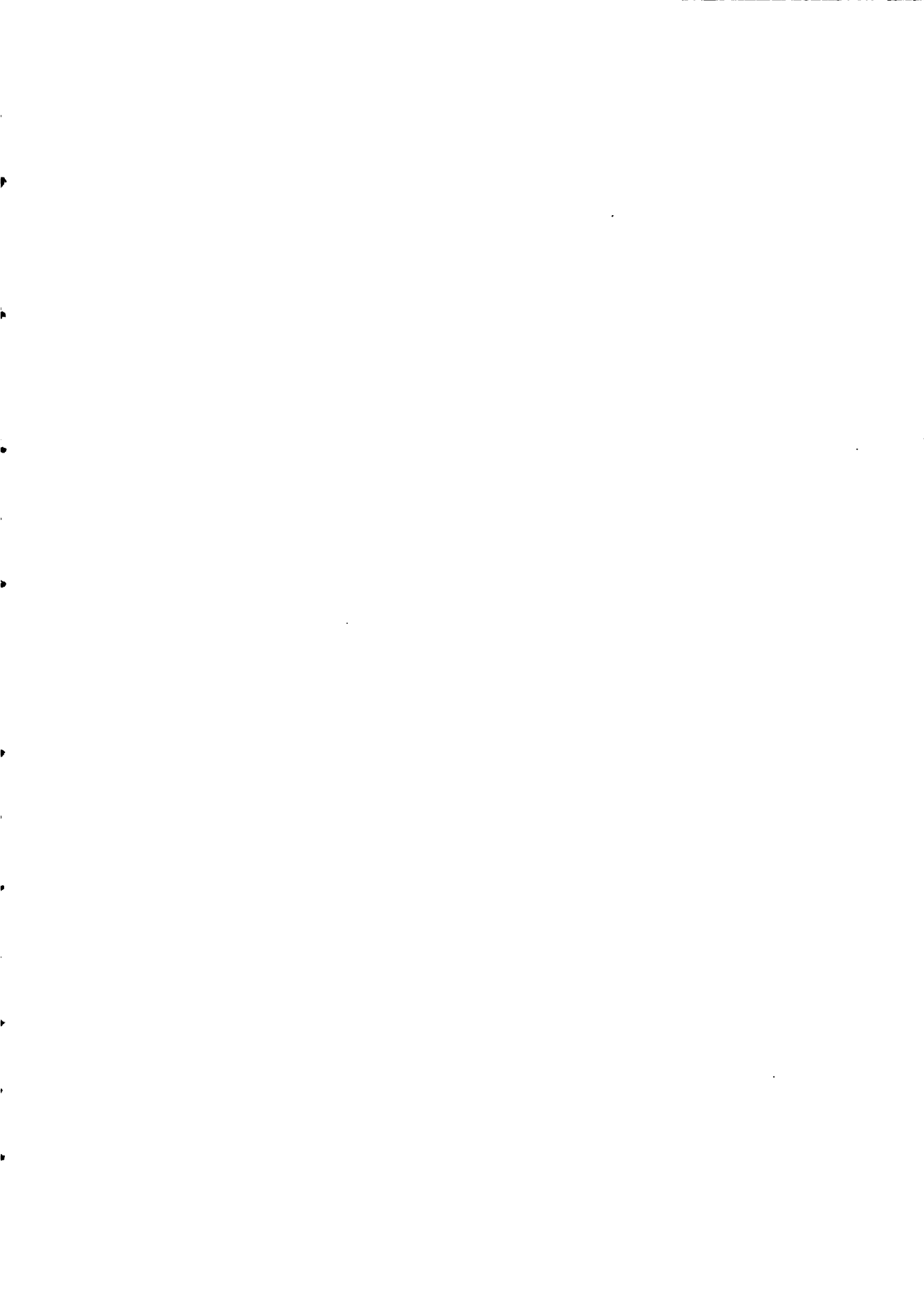



No. 41.

LANDSCAPE WITH A STORMY SKY

Bistre, wash.

Size, 132 by 189.

Michel, 21.

Collection: Sir W. W. Knighton, Bart.





✓ No. 42.

**HOUSES ROUND A COURTYARD WITH A
TREE IN THE FOREGROUND**

Bistre, pen and wash.

Size, 125 by 251.

Michel, 22.

**Collections: Bouverie.
R. P. Roupell.**

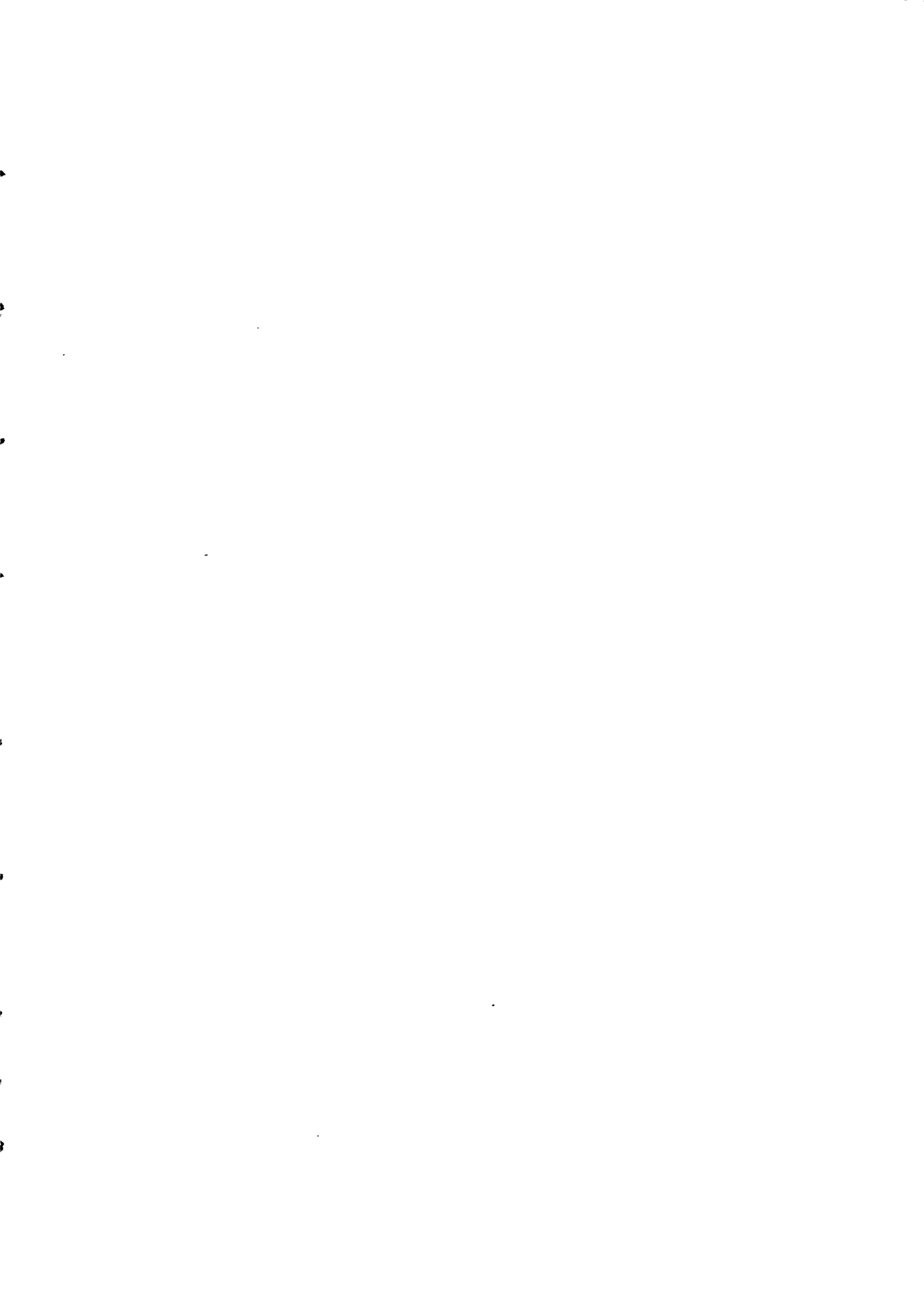



No. 43.

**A LANDSCAPE WITH A COTTAGE AND
BARN SURROUNDED WITH TREES**

Bistre, wash.

Size, 102 by 160.

Michel, 24.

Collection : Sir W. W. Knighton, Bart.

No. 44.

**LANDSCAPE WITH TREES AND COTTAGES
ON THE BANK OF A RIVER
WITH BOATS**

Bistre, wash.

Size, 110 by 149.

Michel, 37.

**Collections : Richardson.
R. Willett, 1808.
W. Esdaile.
C. S. Bale.**

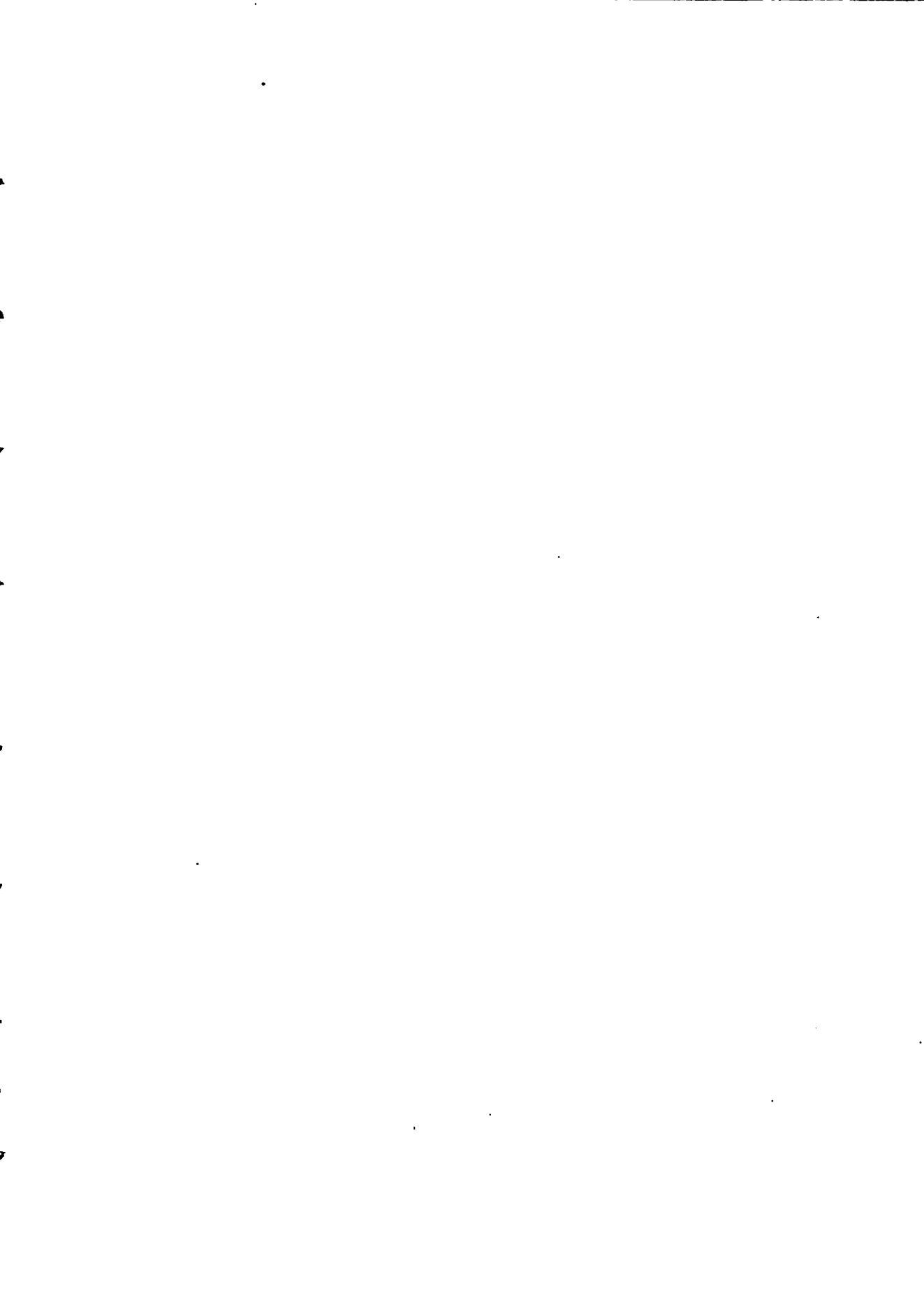

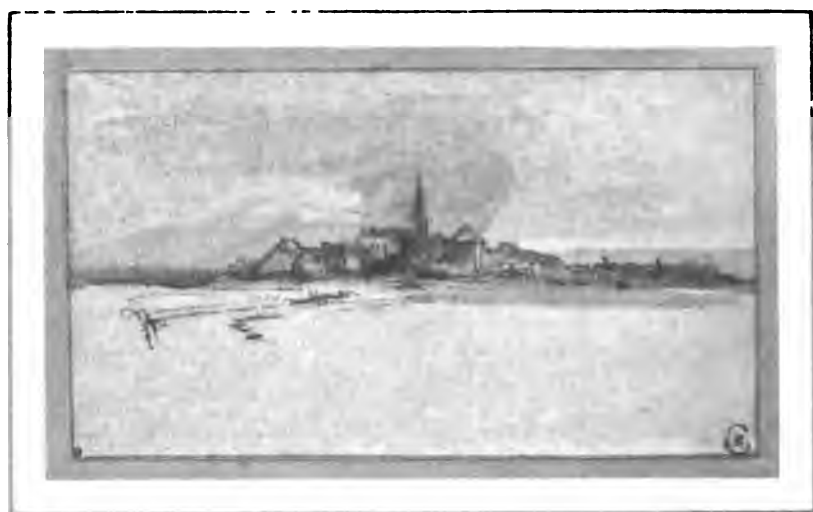

No. 45.

**A VIEW OF A VILLAGE ON AN
OPEN PLAIN**

Bistre, washed.

Size, 105 by 182.

Michel, 19.

Collections: R. Cosway.

G. S. monogram on small black round.

Dr. Wellesley.

F. T. Palgrave.

No. 46.

**LANDSCAPE LOOKING UP A BROOK
IN FULL SUNSHINE**

Bistre, wash.

Size, 157 by 200.

Michel, 27.

Collections: E. Utterson.

De Vos.





No. 47.

**LANDSCAPE: A DISTANT VIEW
OF HAARLEM**

Bistre, pen and bistre.

Size, 89 by 152.

Michel, 68.

**Collections: Goll. van Falkenstein.
Sir Thomas Lawrence.
W. Esdaile.
C. S. Bale.**

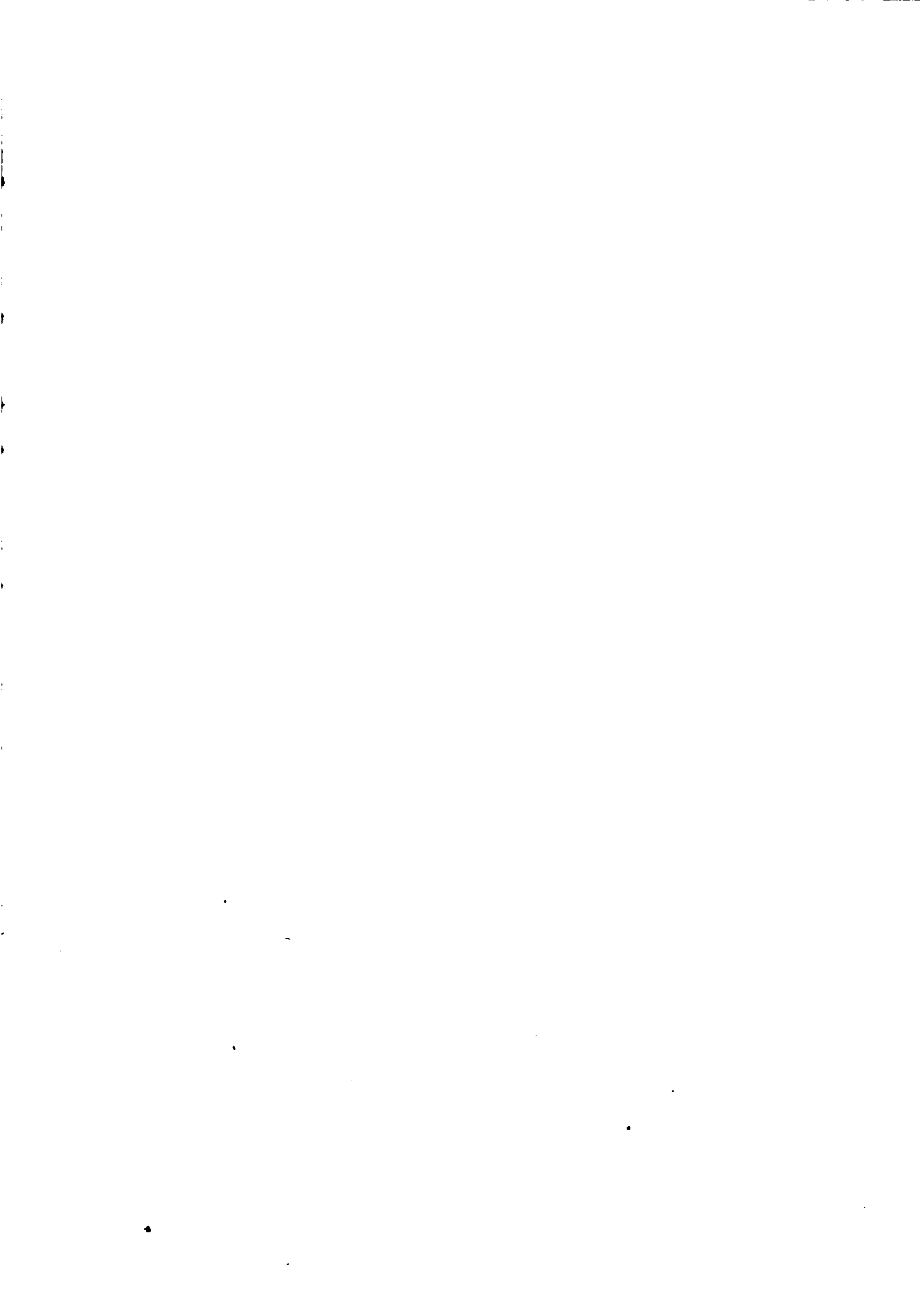



4 No. 48.

WOMAN SEATED HOLDING A CHILD

Study for the picture at Cassel, "The Woodcutter's Family."

Bistre.

Size, 104 by 87.

Michel, 18.

Collection: R. Dumesnil.
De Vos.

✓ No. 49.

**WOMAN SEATED, HER HEAD RESTING
ON HER HAND**

Black chalk.

Size, 124 by 86.

Michel, 17.

Collection: De Vos.



No. 50.

HOLY FAMILY

Bistre, wash.

Size, 151 by 163.

Michel, 57.

The Virgin and Child are no doubt drawn from nature; the S. Joseph is drawn without a model.

Collection : Hibbert.

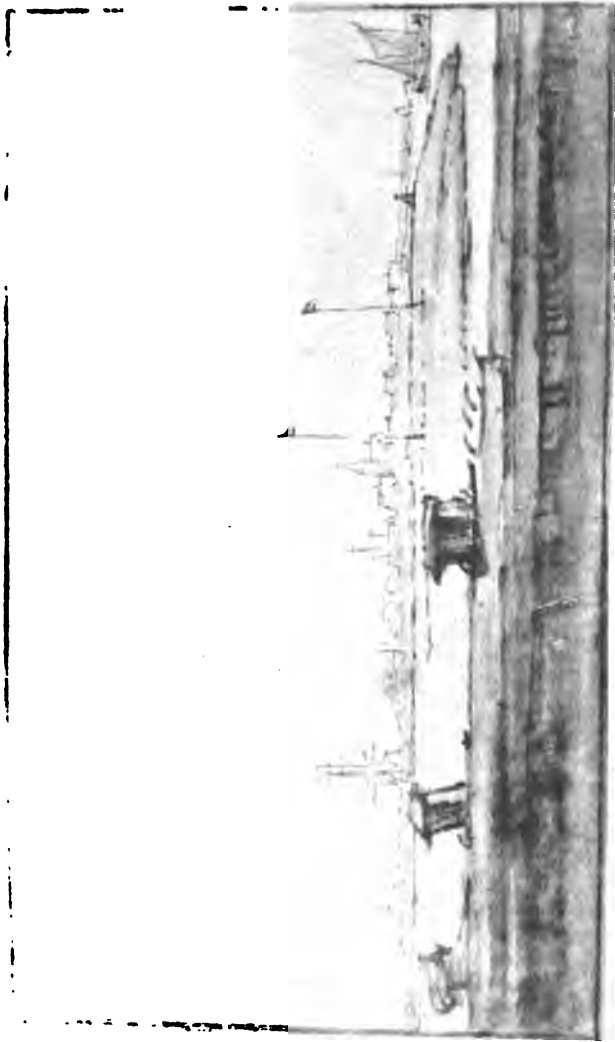

✓ No. 51.

**VIEW OF A VILLAGE SEEN FROM
A JETTY**

**Inscribed on the reverse "Sparendam."
Possibly the same place as in No. 45.**

Bistre.

Size, 82 by 138.

Michel, 57.

Lippmann, 42.

Collection : Suermondt.







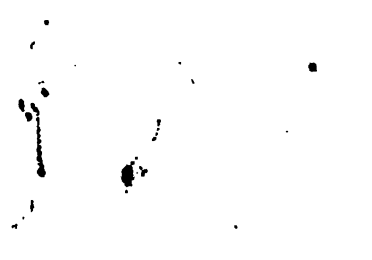

No. 52.

**LANDSCAPE: VIEW OF AMSTERDAM
FROM OUTSIDE THE
FORTIFICATIONS**

Bistre, wash, slightly touched with red and Indian ink. Inscribed on the reverse: "Het bolwerk, by d. s. Antonius poort in Amsterdam."

Size, 171 by 247.

Michel, 22.

Collection: Woodburn.

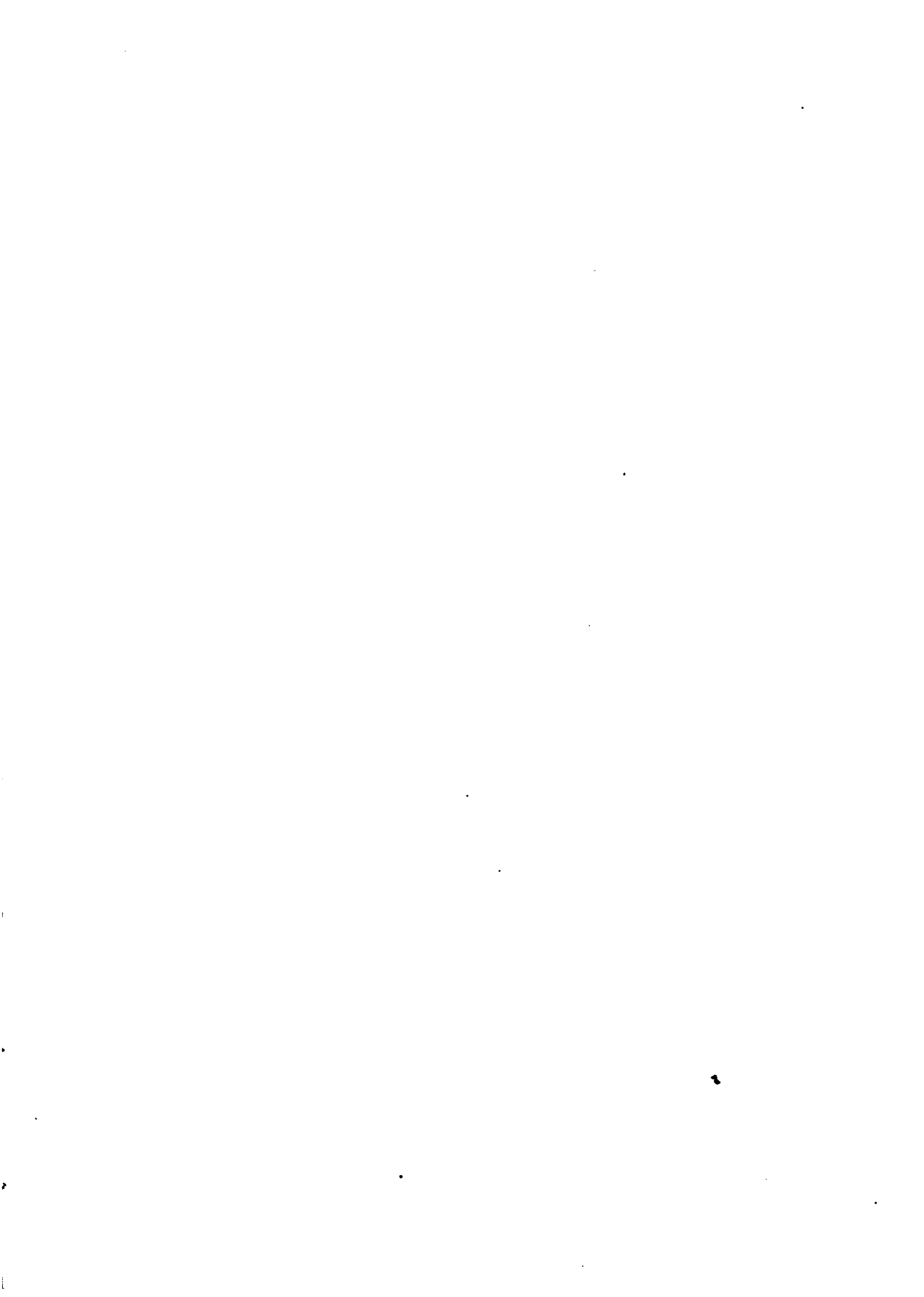



No. 53.

**STUDY OF YOUNG MAN NUDE, SEATED
ON LOW SEAT WITH A RED CUSHION**

Bistre and red chalk.

Size, 140 by 181.

Michel, 42.

**Collections: E. Utterson.
W. Russell.**



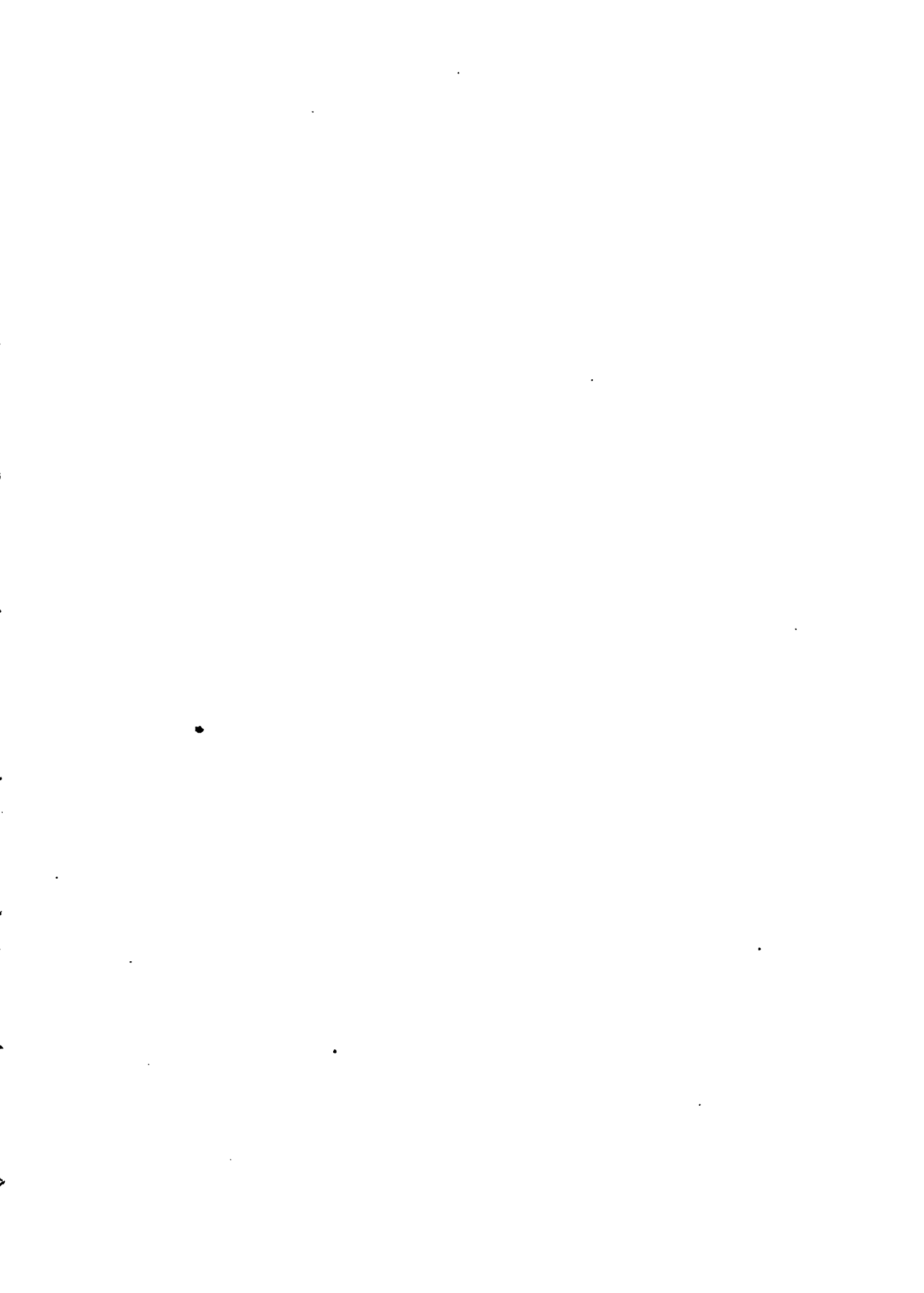



No. 54.

**STUDY OF A NAKED YOUNG MAN STAND-
ING, HIS RIGHT ARM LEANING ON
THE BACK OF A CHAIR**

Bistre, wash.

Size, 232 by 162.

Michel, 9.

Collection : Nieuwenhuys, 1887.

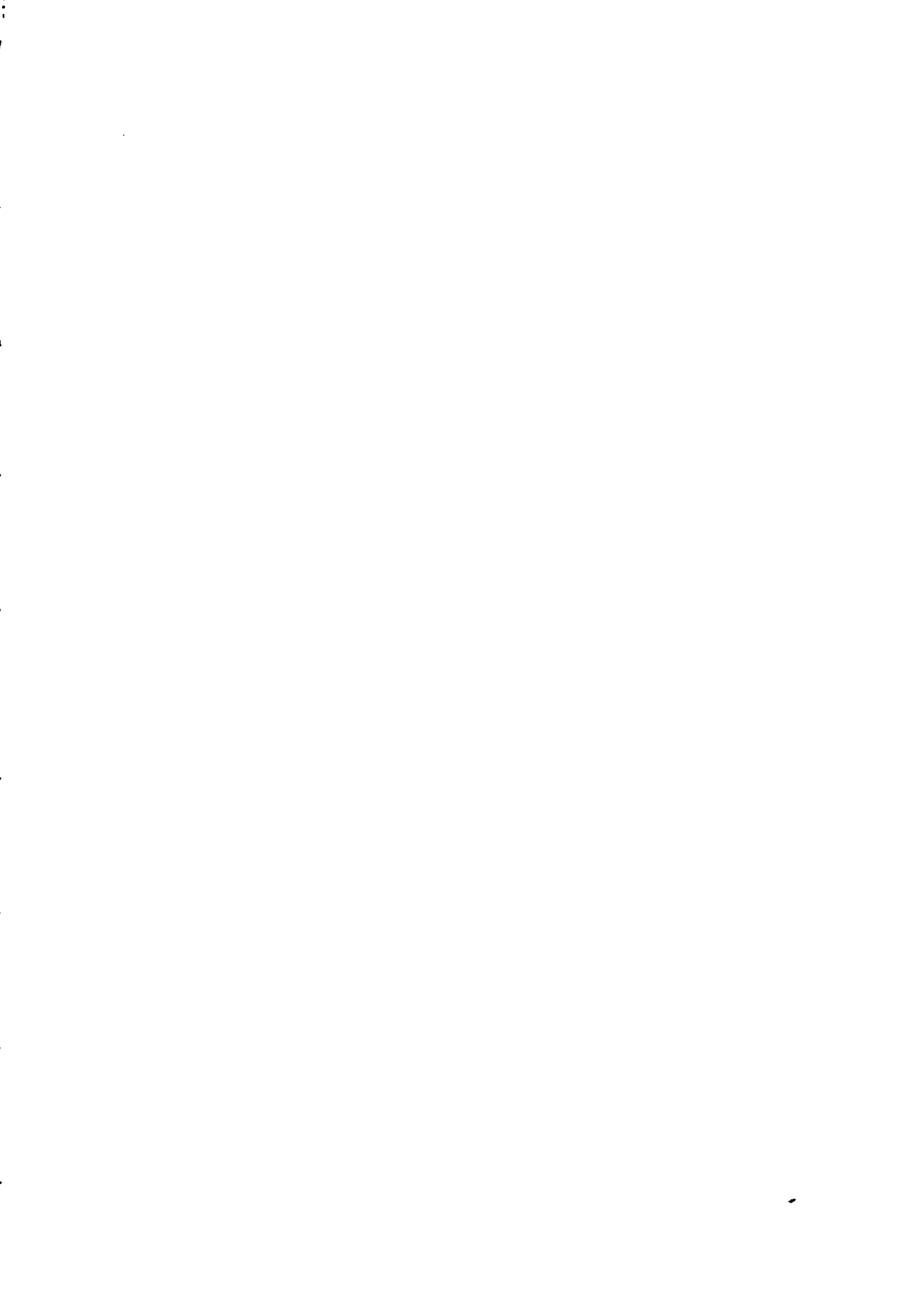



No. 55.

STUDY OF A YOUTH NAKED WITH WHITE
CLOTH ROUND HIS LOINS AND WITH HIS
HANDS CLASPED IN THE ATTITUDE OF
PRAYER; SEATED ON A CUSHION
PLACED ON A BOX: THREE-
QUARTER FACE TO RIGHT

Bistre and Indian ink.

Size, 275 by 161. Arched top.

Michel, 67.

Lippmann, 44.

Collection: Nieuwenhuys.

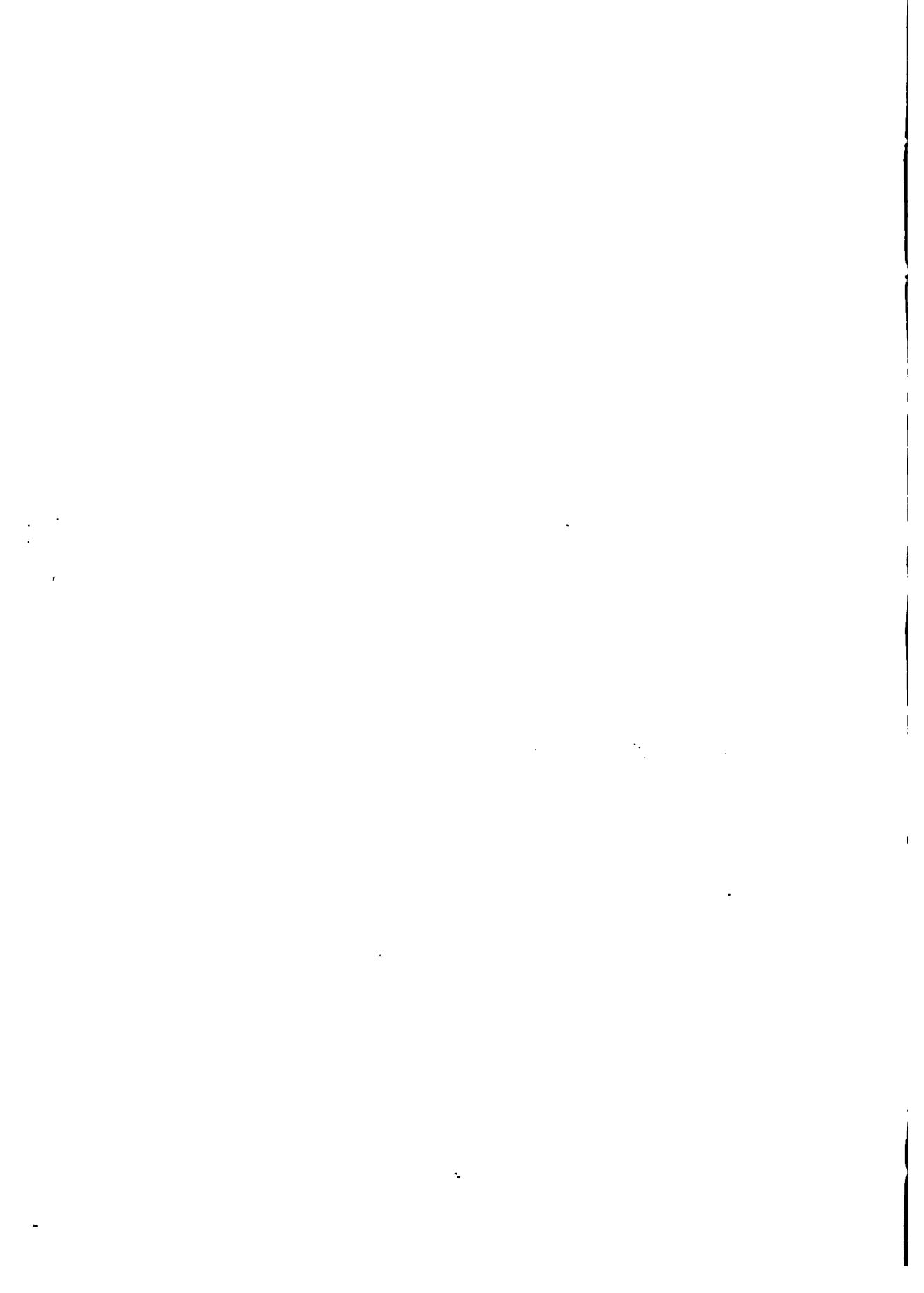

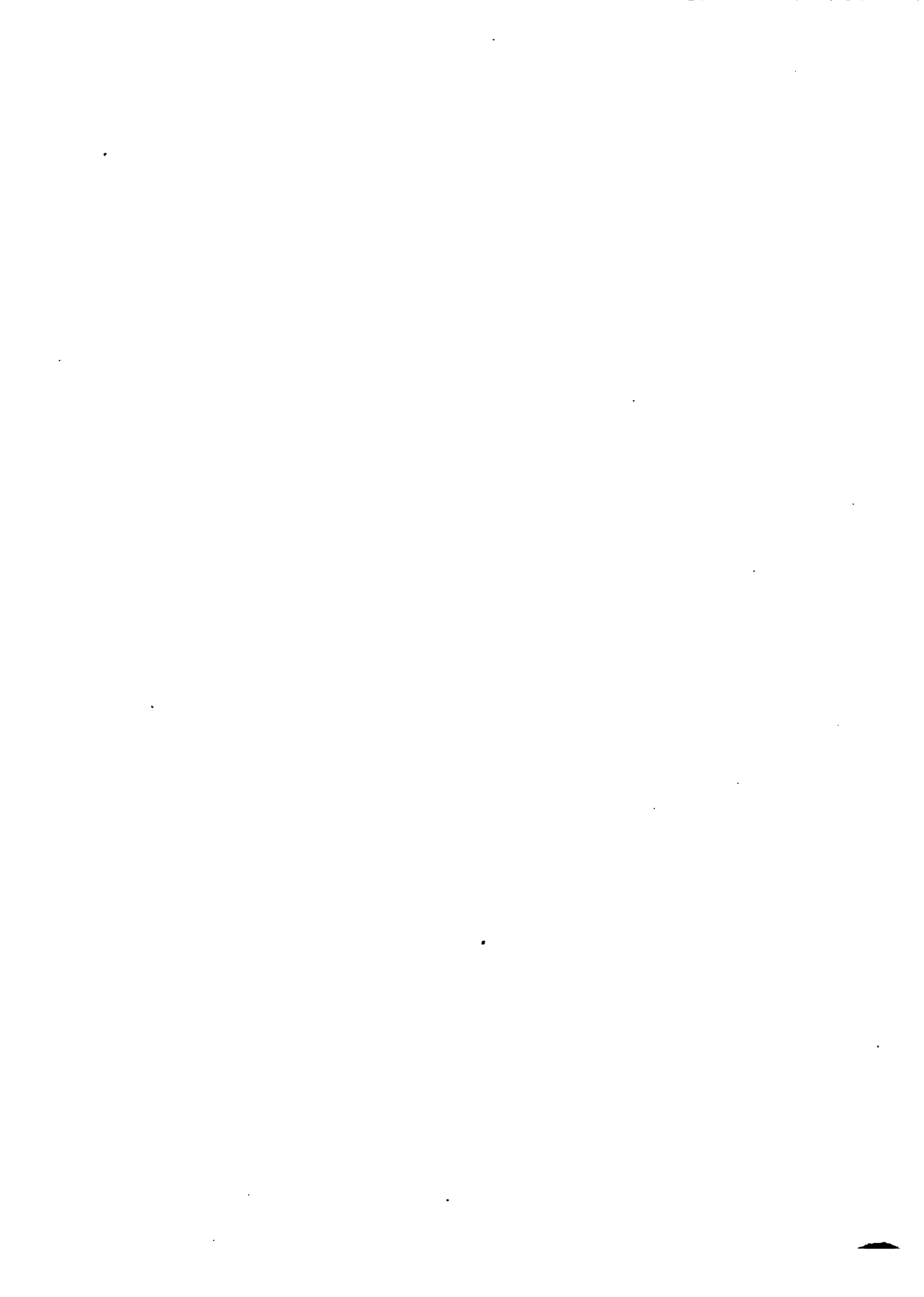



✓ No. 56.

**STUDY OF A YOUNG MAN STANDING
NAKED WITH HIS LEFT
ARM RAISED**

Bistre, wash.

Size, 125 by 54.

Michel, 10.

Collection : Utterson.

✠ No. 57.

**NUDE STUDY OF A YOUTH STANDING
ON A CUSHION**

Bistre, wash.

Size, 205 by 84.

Michel, 5.

Collection : R. P. Roupell.



✓ No. 58.

**STUDY OF A NAKED WOMAN SEATED,
HER HEAD RESTING ON HER RIGHT
HAND, SMILING: PROFILE TO LEFT**

**This powerful study is believed to be a portrait of
Hendrickje Stoffels.**

Bistre and Indian ink.

Size, 264 by 185.

Michel, 51.

Lippmann, 91.

Collection: Sir W. W. Knighton, Bart.





No. 59.

**STUDY OF A MAN SEATED ON A LOW
STOOL APPARENTLY WARMING HIS
HANDS AT A FIRE: PROFILE
TO LEFT**

Bistre.

Size, 137 by 120.

Collection: Earl of Warwick.

No. 60.

**STUDY OF AN OLD MAN SEATED IN AN
ARM-CHAIR: IN PROFILE TO RIGHT**

Bistre.

Michel, 53.

Collections: Bouverie.

Nieuwenhuys.

Compare the figure of the High Priest in No. 61.



REMBRANDT.

✓ No. 61.

THE PRESENTATION IN THE TEMPLE

Bistre and Indian ink touched with white.

Size, 236 by 250. Arched top.

Michel, 54.

Collections: Sir Thomas Lawrence.

W. Esdaile.

J. W. Brett.

J. de Vos.

Compare No. 60.



Portrait of the artist's father in his workshop, 1862.

No. 62.

THE NATIVITY

Study for the picture in the National Gallery, No. 47.

Bistre, wash.

Size, 203 by 232.

Michel, 37.

Lippmann, 88.

Collections: T. Dimsdale.

Sir Thomas Lawrence.

W. Esdaile.

F. T. Palgrave.

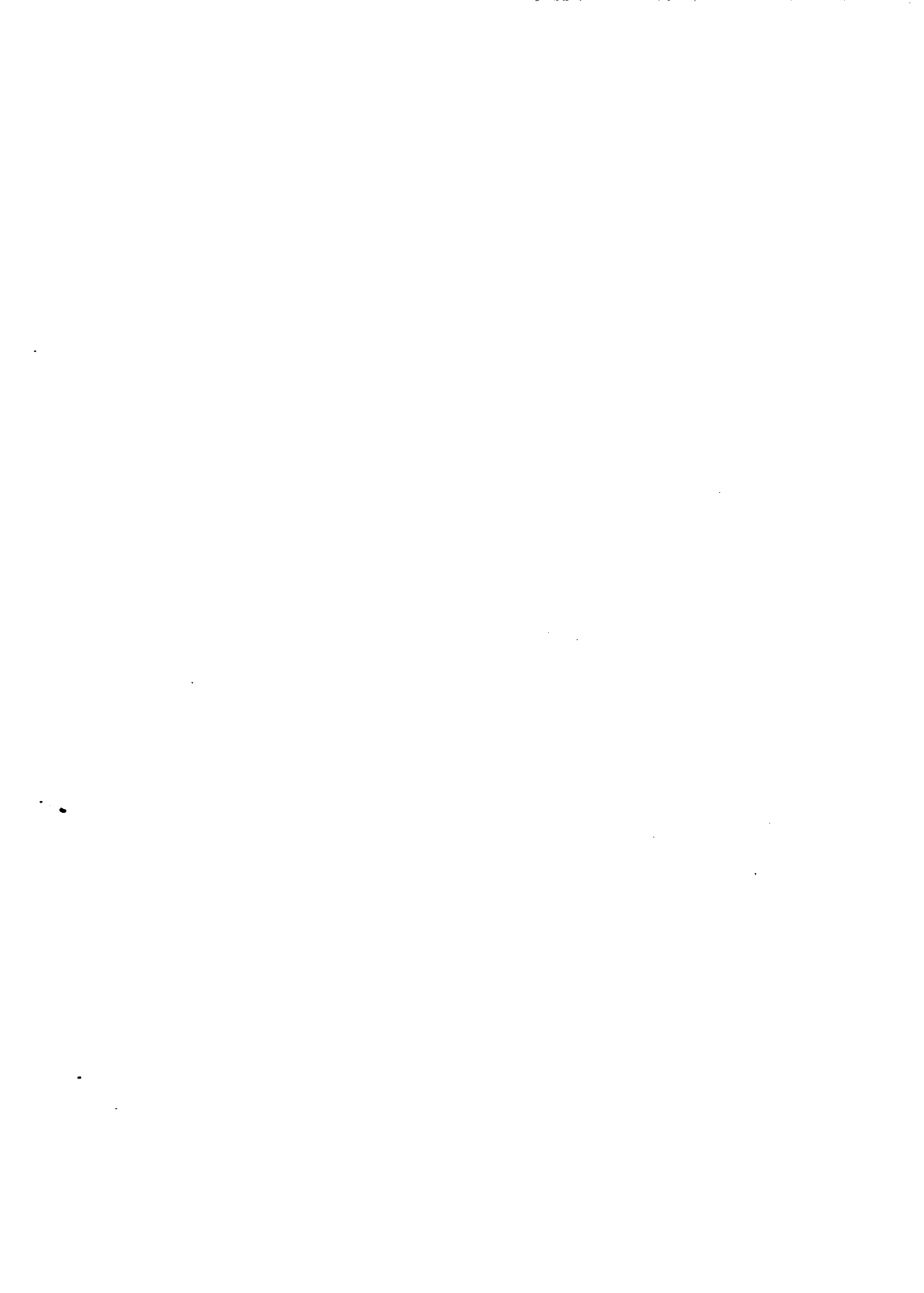



No. 63.

A SHEET OF STUDIES OF NINE HEADS

One in red chalk, the others in bistre.

Size, 222 by 232.

Michel, 42.

Collection : R. P. Roupell.



*Rembrandt avec l'habit dans lequel
il avait accoutumé de peindre.*

No. 64.

**PORTRAIT OF REMBRANDT BY HIMSELF:
STANDING FULL FACE WEARING A
HAT WITH HIS ARMS A-KIMBO**

Bistre, reed pen.

**Below a slip of similar paper to that of the drawing
but cut off from it: on this is written—**

**“Getekent door Rembrant van Rbyn naer syn
selves sooals hy in syn schilderkamer gekleet
was.”**

**On the mount below, apparently in the handwriting
of Huquier, is the translation in French: “Rembrant
avec l’habit dans lequel il avoit accoutumé de peindre.”**

Size, 188 by 132.

Michel, 40.

Lippmann, 94.

**The Lippmann reproduction was copied by the
Managers of the Leyden Ter-Centenary Exhibition
1906, and enlarged five-fold as a poster to advertise
the show.**

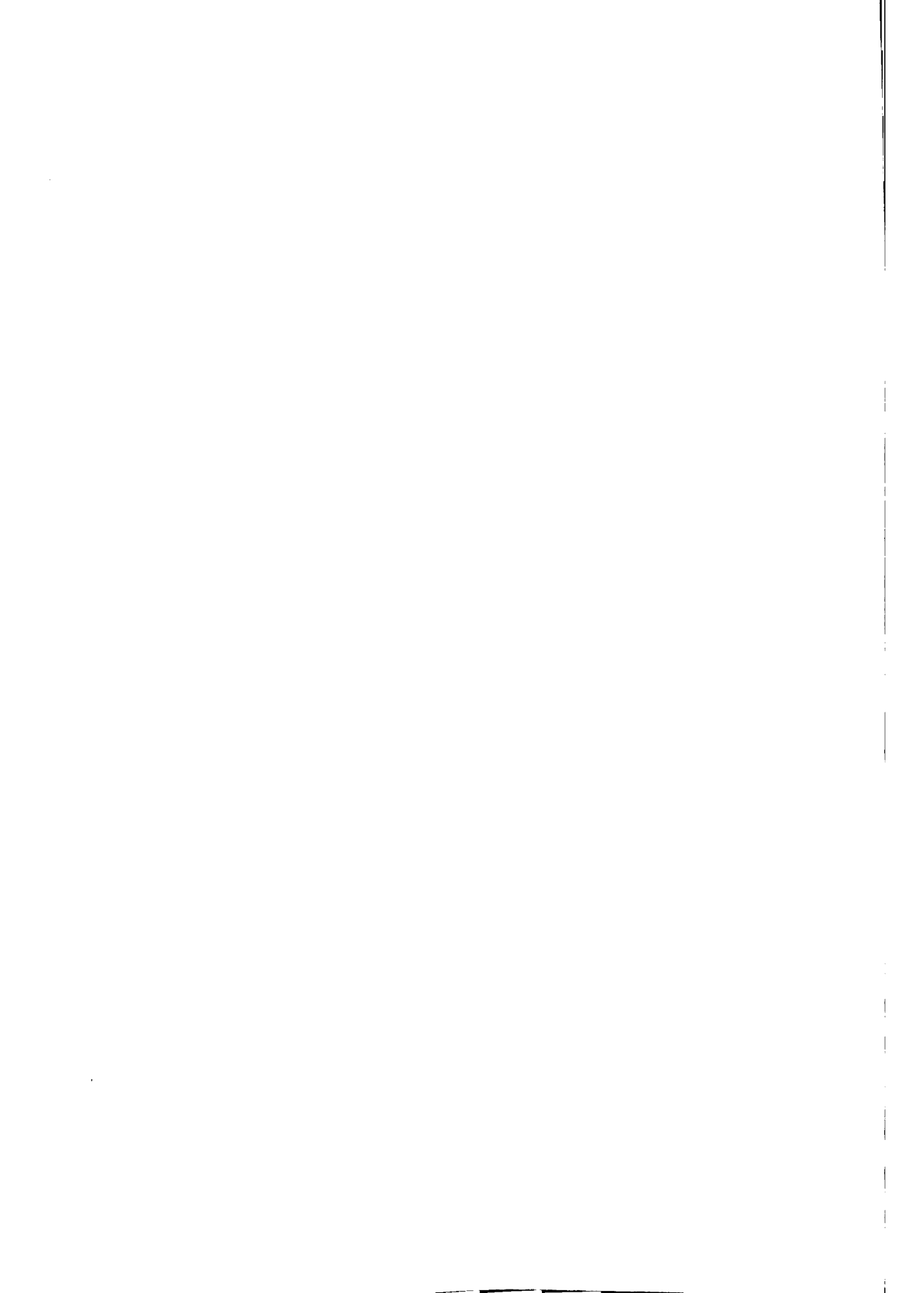



n No. 65.

**STUDY OF A GIRL WITH HER HEAD
LEANING ON HER ELBOW SEATED
AT AN OPEN WINDOW WITH
HER EYES CLOSED**

**Compare the picture at Stockholm which is dated
1641, and numbered 584.**

Size, 116 by 94.

Michel, 70.

Collection : De Vos.

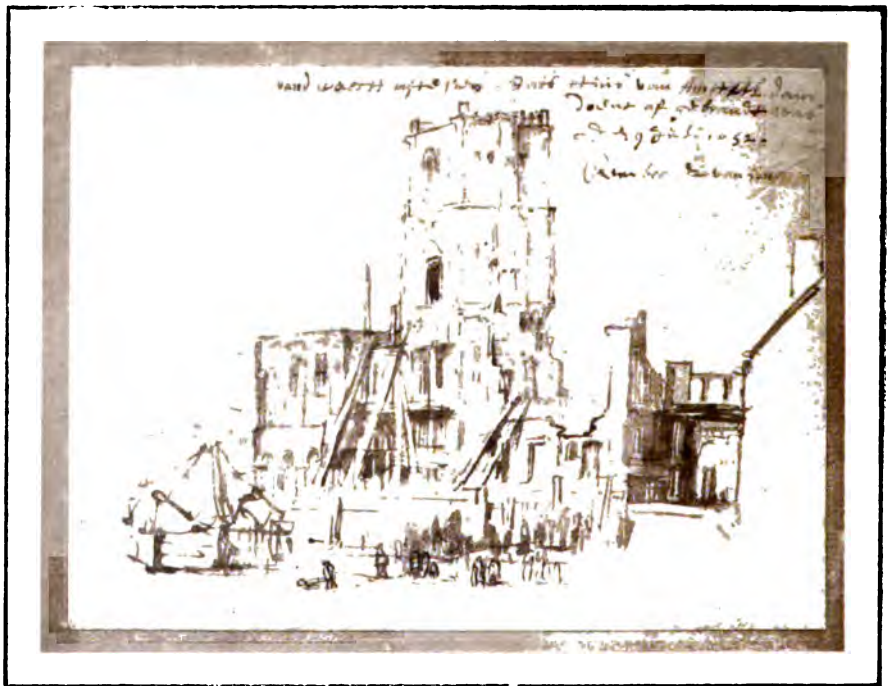
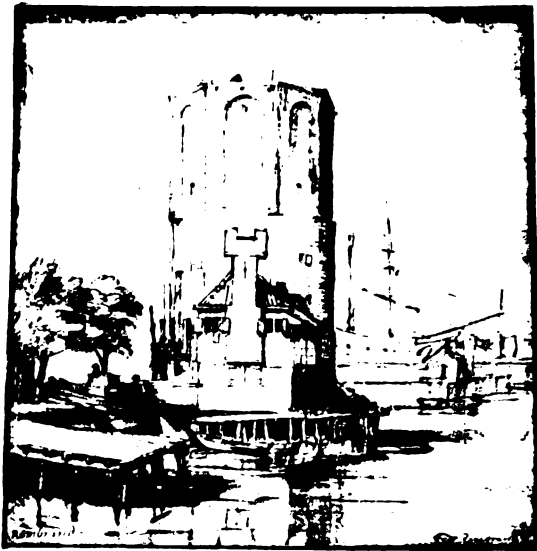

✓ No. 66.

**LANDSCAPE. THE MONTALBAENS
TOREN IN AMSTERDAM**

Bistre, pen and wash.

Size, 147 by 144.

Michel, 39.

Lippmann, 84.

Collections: J. P. Zoomer.

Sir Joshua Reynolds.

N. Hone.

✓ No. 67.

**VIEW OF THE TOWN HALL AT
AMSTERDAM AFTER THE FIRE**

**Inscribed "vand waech afte sien statsbuis van Am-
steldam doent afgebrandt was den 9 Julij, 1652,
Rembrandt van Ryn."**

Bistre, wash.

**Compare the picture by Beerestraten in the Museum
at Amsterdam of the same subject but apparently
from the other side.**

Size, 150 by 201.

Michel, 66.

Lippmann, 38.

Collections: Dr. Wellesley.

R. P. Roupell.







No. 68.

**JOSEPH PROCLAIMING HIMSELF TO HIS
BRETHREN**

Bistre, wash.

Size, 330 by 212.



✓ No. 69.

**STUDY OF A WOMAN SEATED WITH HER
HEAD SUPPORTED BY HER LEFT ARM
AT AN OPEN WINDOW: SHE IS SEEN
FULL FACE FROM WITHOUT**

Bistre.

Size, 237 by 176.

Michel, 45.

Collections: Marquis de Vendé.

T. Dimsdale.

Sir Thomas Lawrence.

W. Esdaile.

C. S. Bale.





No. 70.

**STUDY OF A WOMAN LOOKING OUT
OF AN OPEN WINDOW**

Bistre, largely treated with a coarse brush.

Size, 296 by 162.

Michel, 43.

Lippmann, 92.

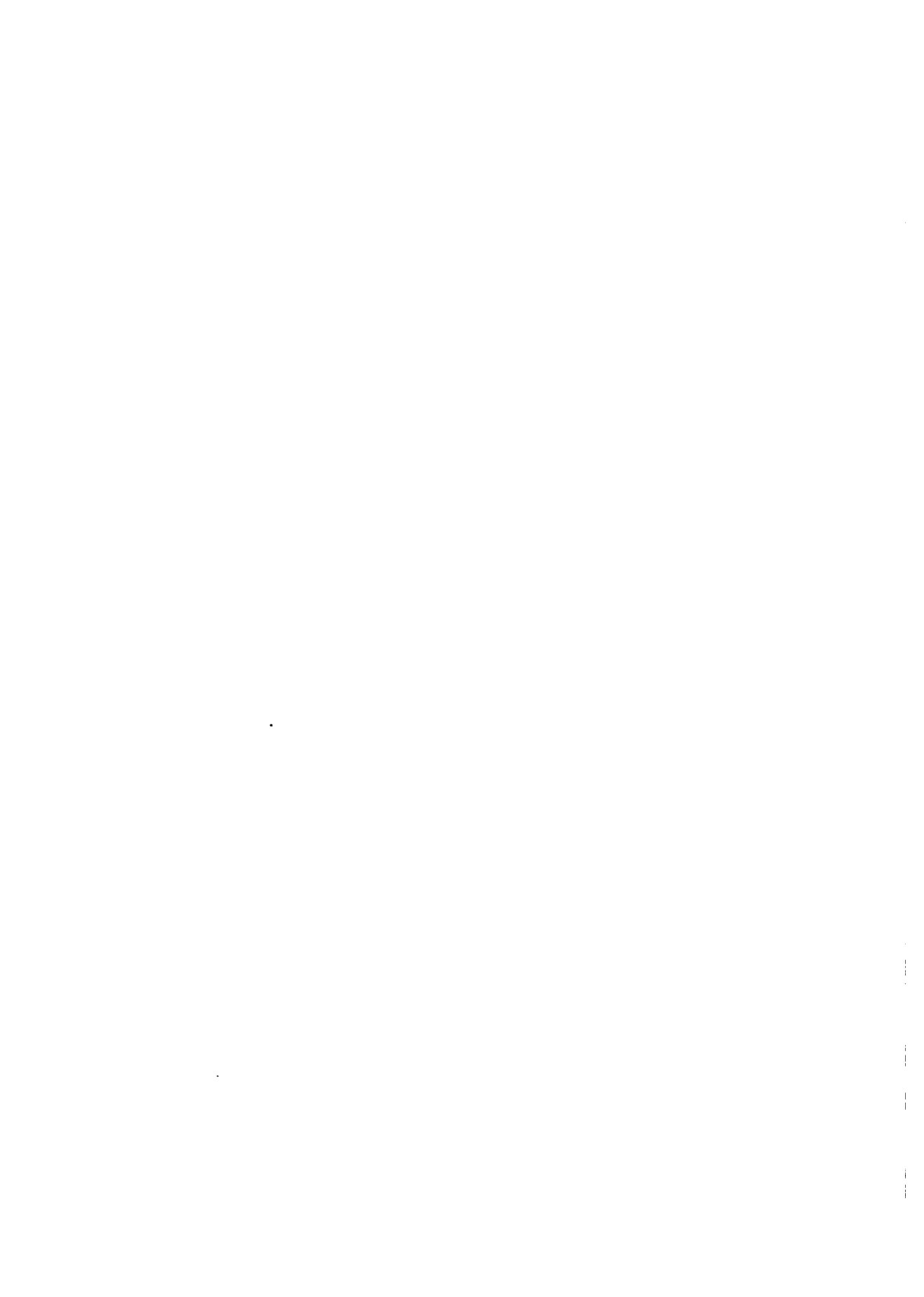





No. 71.

**PORTRAIT OF AN OLD LADY SEATED
HOLDING AN OPEN BOOK
ON HER KNEE**

Study for the picture in the collection of Lady Wantage.

Engraved in C. Rogers' work by W. W. Ryland 1763,
and called Rembrandt's mother.

Size, 127 by 109.

Michel, 48.

Lippmann, 90.

Collections: Richardson.

Sir Joshua Reynolds.

Sir Thomas Lawrence.

W. Esdaile.

C. S. Bale.



No. 72.

**A LONG LANDSCAPE WITH MANY
WINDMILLS**

Bistre.

Size, 121 by 260.

Michel, 55.

Lippmann.

**Collections: Baron Verstolk.
De Vos.**



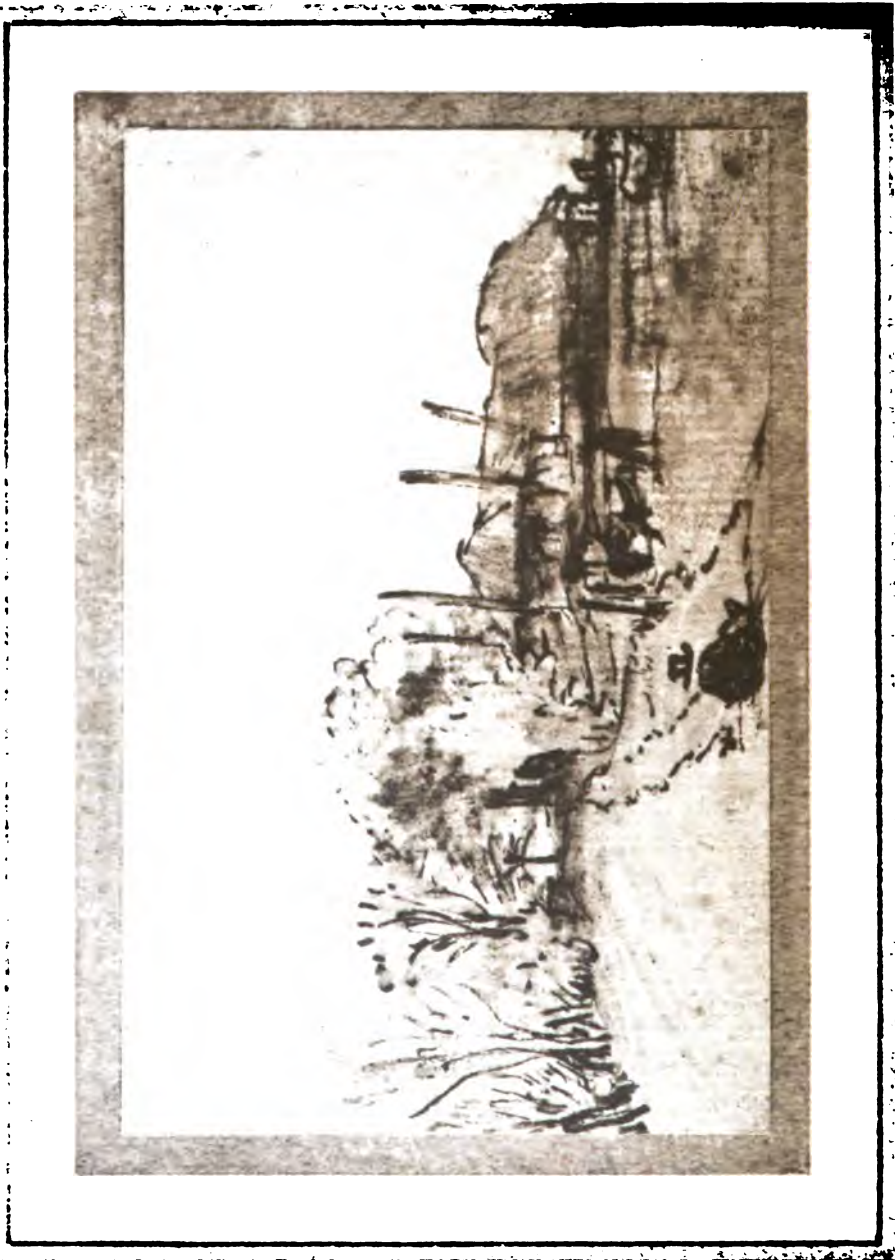

No. 73.

**LANDSCAPE WITH A BARN BESIDE A
ROAD, MAN SEATED SKETCHING
IN FOREGROUND**

Bistre, wash.

Collection : Sir J. C. Robinson.







✓No. 74.

LANDSCAPE

Bistre, wash.

Size, 120 by 226.

Michel, 31.

✓No. 75.

LANDSCAPE

The same place as the subject above.

Bistre, wash.

Size, 160 by 230.

Michel, 30.

**Collections: Desperet.
De Vos.**

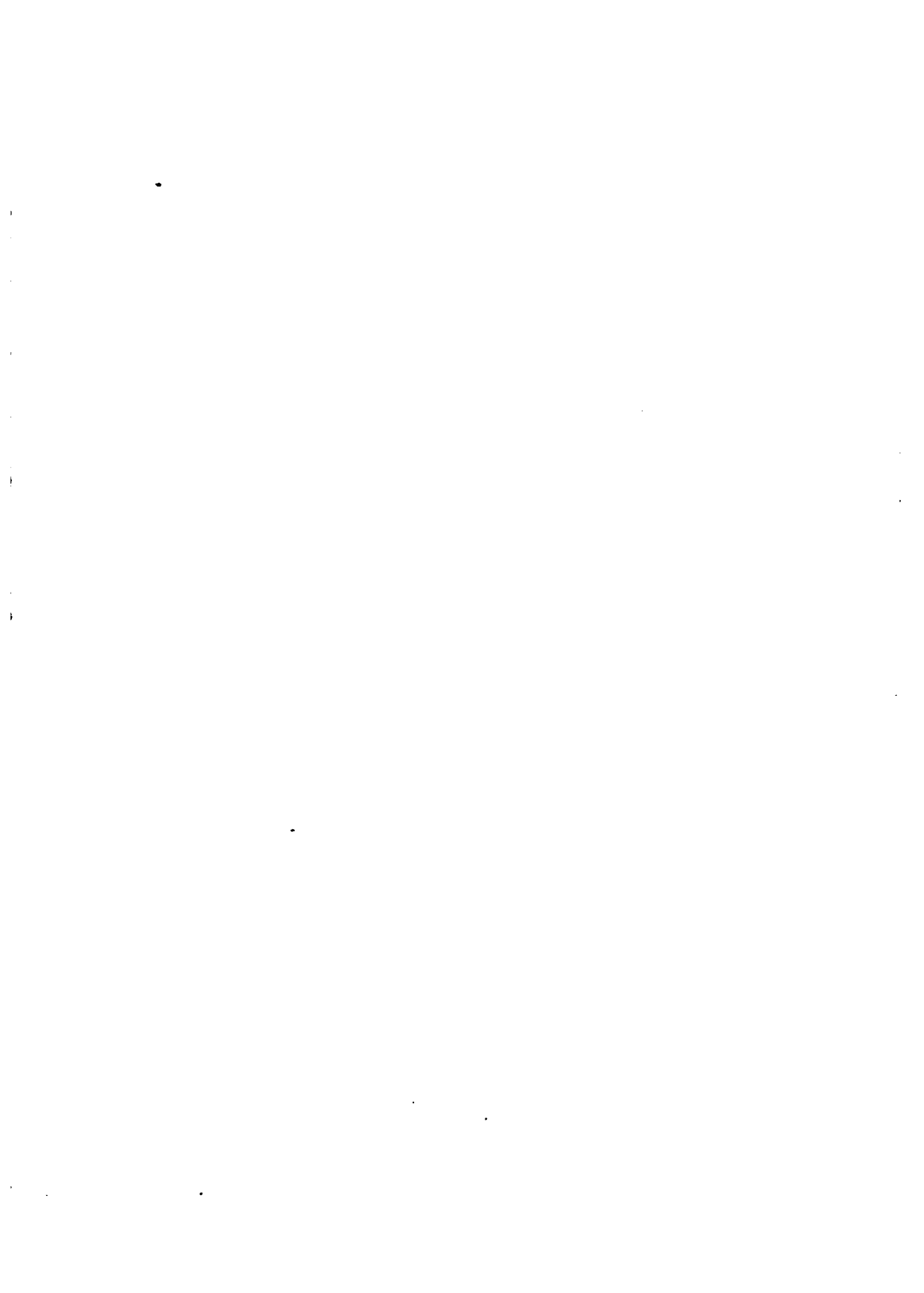



✓ No. 76.

**LANDSCAPE ON THE BANKS OF
A RIVER**

Bistre, wash.

Size, 132 by 314.

Michel, 70.

Collection: Crozat.

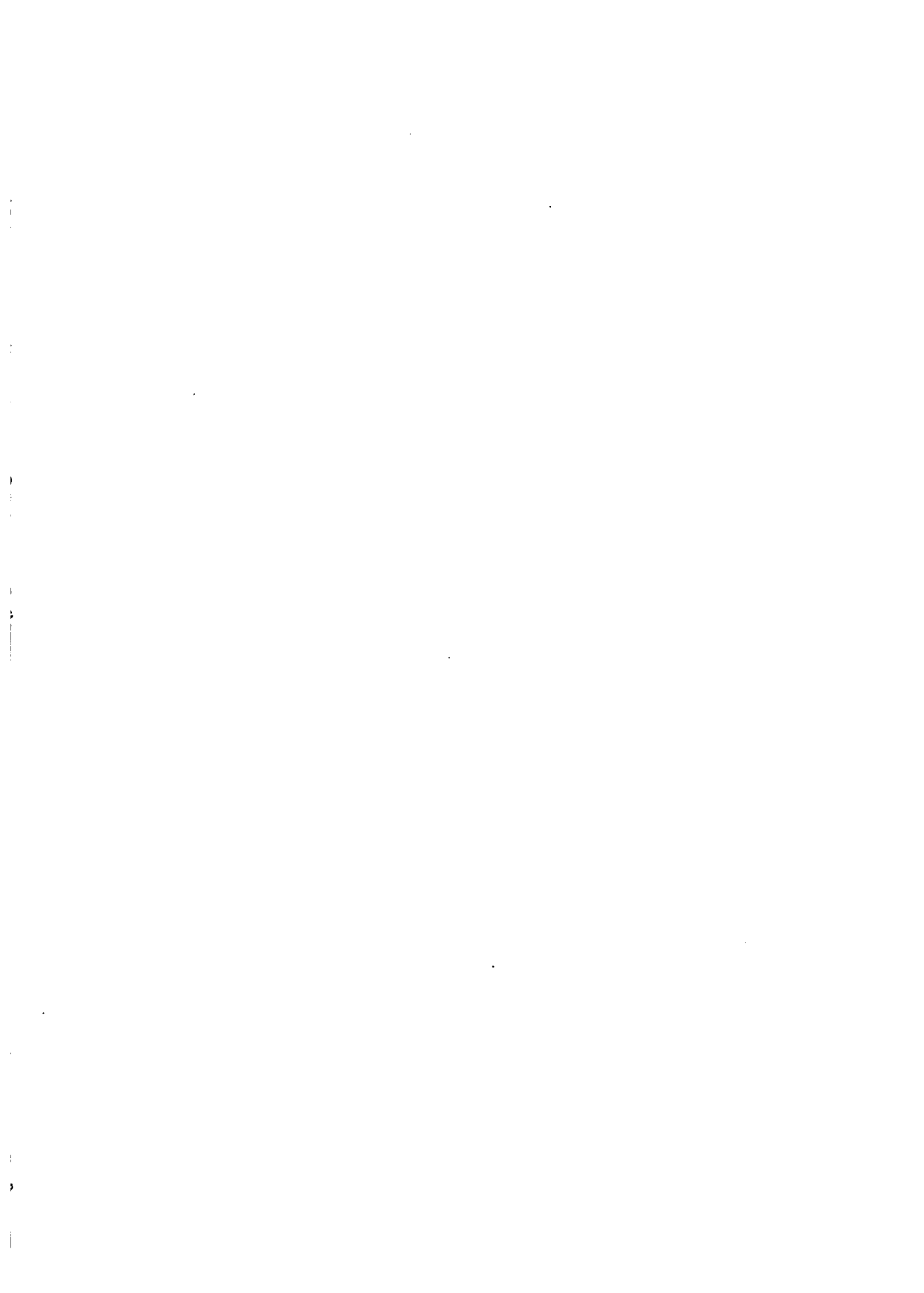



✓ No. 77.

WOMAN RECLINING NUDE

Bistre, painted with rough brush.

Size, 138 by 282.

Michel, 51.

Lippmann, 87.

Collections: Sir Thomas Lawrence.

W. Esdaile.

Woodburn.

R. P. Roupell.





✓ No. 78.

MOSES AND THE BURNING BUSH

Bistre, wash.

Size, 242 by 176.

Michel, 74.

**An indifferent copy of this drawing is exhibited at
the Museum of Grenoble.**

Collection : R. P. Roupell.



✓ No. 79.

CHRIST ON THE MOUNT OF OLIVES

Bistre, wash.

Size, 185 by 280.

Michel, 72.

Collection: R. P. Roupell.





✓ No. 80.

STUDY OF NAKED WOMAN SEATED

Bistre, wash.

Size, 287 by 193.

Michel, 50.

Lippmann, 86.

Collections: Lord Spencer.

William Russell.



**Chiswick Press: Charles Whittingham and Co.
Tooks Court, Chancery Lane, London.**



